

Interpreted Resistivity (ohm-m)

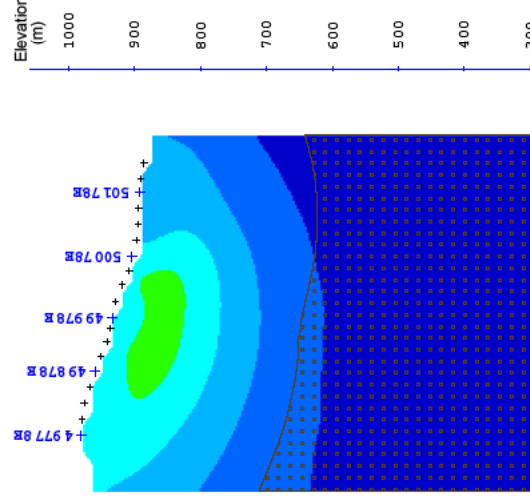

Interpreted Chargeability (ms)

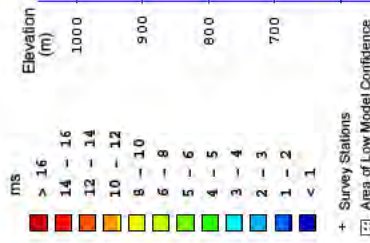
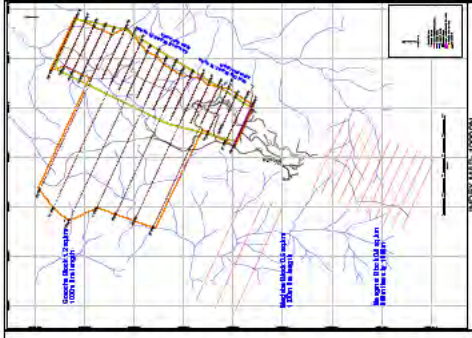

Project Information:  
 Survey by: S.J. Geophysics Ltd.  
 Survey for: S.J.V. Consultants Ltd.  
 Survey Date: May, 2010

Instrumentation:  
 Receiver: S.J.-24 Full-Velvetom Digital IP Receiver  
 Transmitter: GDD TX II  
 Array Type: 3D

Mapping Information:  
 Datum: AGD85  
 Projection: AMG Zone 56



**New Guinea Gold Corp.**  
**Sinivit Project**  
 Wild Dog, Kavrusuki &  
 Gorocha Grids  
 Rabaul, Papua New Guinea

**3D Inversion Model**  
 of  
**Interpreted**  
**resistivity & chargeability**  
 Cross Section Map  
 Section: 10000N

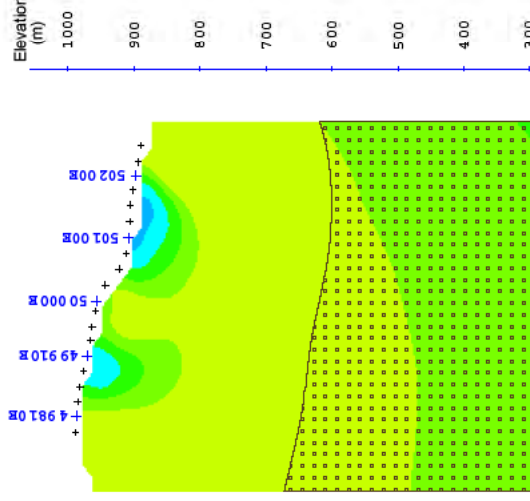
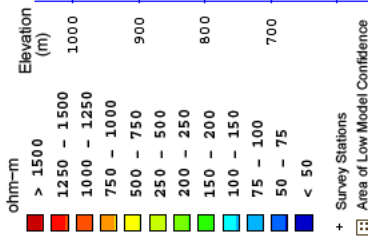

Interpreted Resistivity (ohm-m)

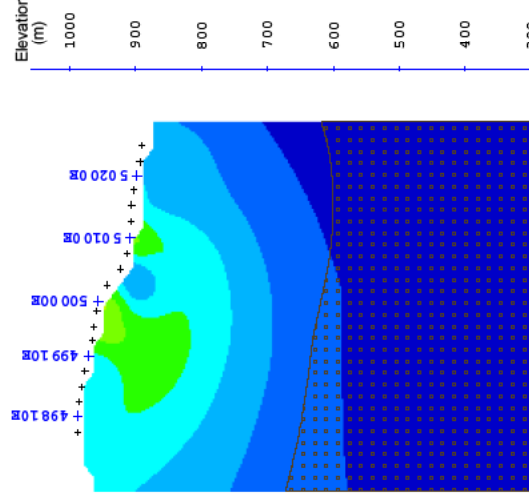
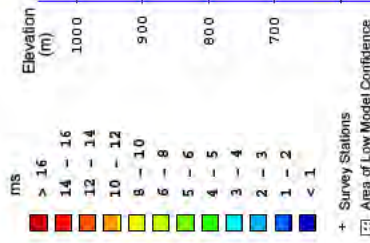

Interpreted Chargeability (ms)

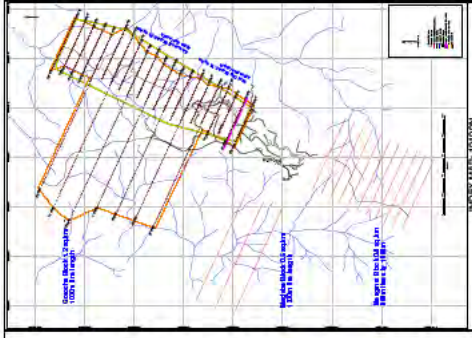

Project Information:  
 Survey by: S.J. Geophysics Ltd.  
 Survey for: S.J.V. Consultants Ltd.  
 Survey Date: May, 2010

Instrumentation:  
 Receiver: S.J.-24 Full-Wellbore Digital IP Receiver  
 Transmitter: GDD TX II  
 Array Type: 3D

Mapping Information:  
 Datum: AGD85  
 Projection: AMG Zone 56



**New Guinea Gold Corp.**  
**Sinivit Project**  
 Wild Dog, Kavrusuki &  
 Gorocha Grids  
 Rabaul, Papua New Guinea

**3D Inversion Model**  
 of  
**Interpreted**  
**Resistivity & Chargeability**  
 Cross Section Map  
 Section: 10100N

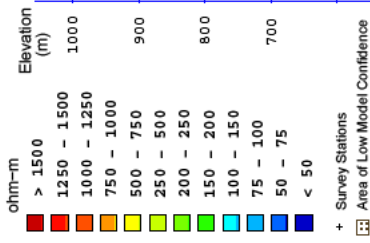

Interpreted Resistivity (ohm-m)

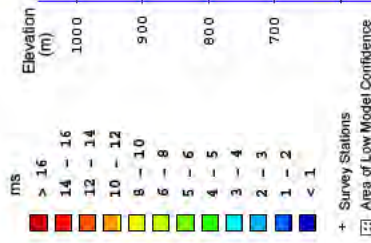
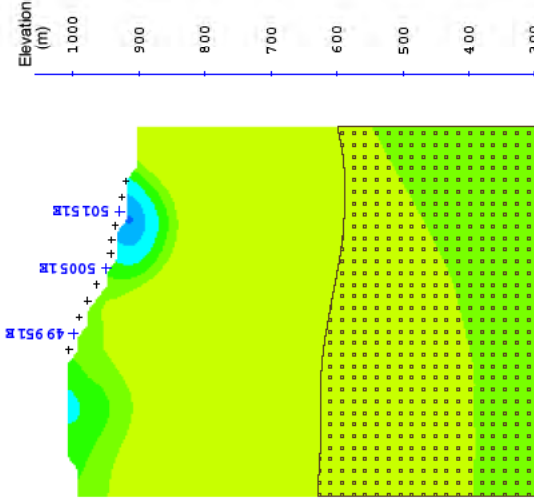

Interpreted Chargeability (ms)

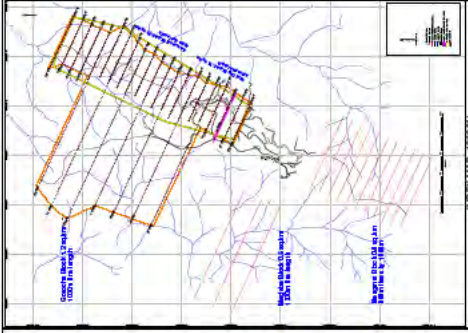
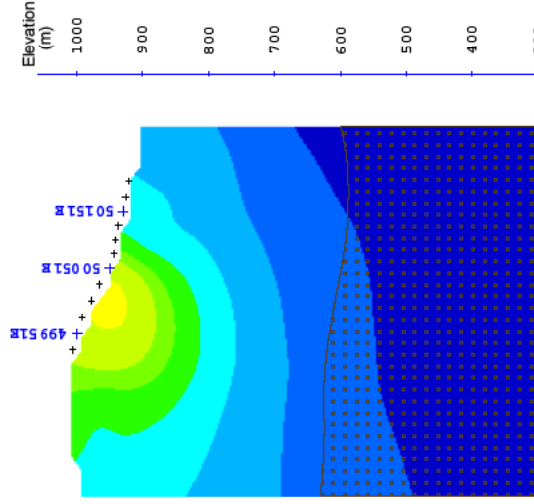

Project Information:  
 Survey by: S.J. Geophysics Ltd.  
 Survey for: S.J.V. Consultants Ltd.  
 Survey Date: May, 2010

Instrumentation:  
 Receiver: S.J.-24 Full-Wellbore Digital IP Receiver  
 Transmitter: GDD TX II  
 Array Type: 3D

Mapping Information:  
 Datum: AGD85  
 Projection: AMG Zone 56



**New Guinea Gold Corp.**  
**Sinivit Project**  
 Wild Dog, Kavrusuki &  
 Gorocho Grids  
 Rabaul, Papua New Guinea

**3D Inversion Model**  
 of  
**Interpreted**  
**Resistivity & Chargeability**  
 Cross Section Map  
 Section: 10200N

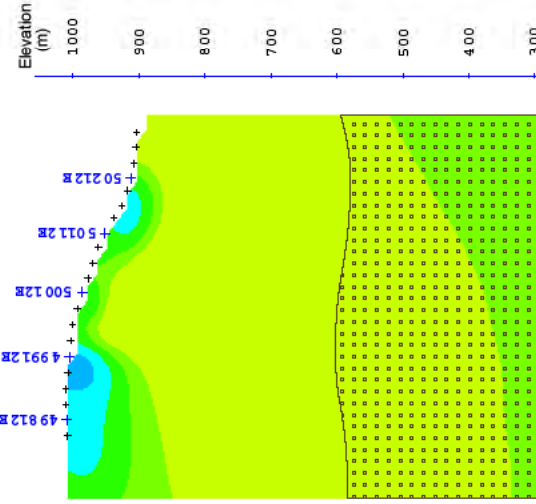
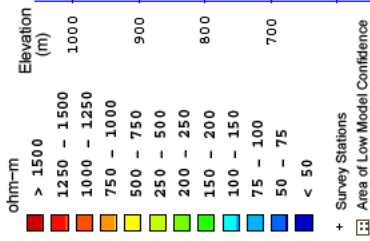

Interpreted Resistivity (ohm-m)

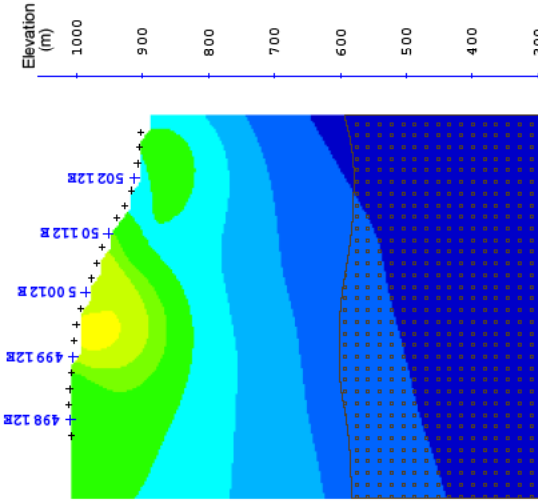
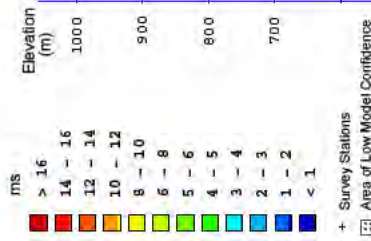

Interpreted Chargeability (ms)

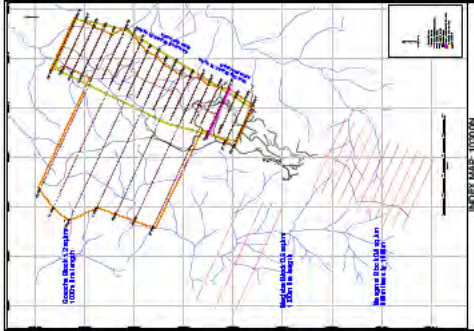

Project Information:  
 Survey by: S.J. Geophysics Ltd.  
 Survey for: Sinivit Consultants Ltd.  
 Survey Date: May, 2010

Instrumentation:  
 Receiver: S.J. - 24 Full-Velvetom Digital IP Receiver  
 Transmitter: GDD TX II  
 Array Type: 3D

Mapping Information:  
 Datum: AGD85  
 Projection: AMG Zone 56



**New Guinea Gold Corp.**  
**Sinivit Project**  
 Wild Dog, Kavrusuki &  
 Gorocho Grids  
 Rabaul, Papua New Guinea

**3D Inversion Model**  
 of  
**Interpreted**  
**Resistivity & Chargeability**  
 Cross Section Map  
 Section: 10300N

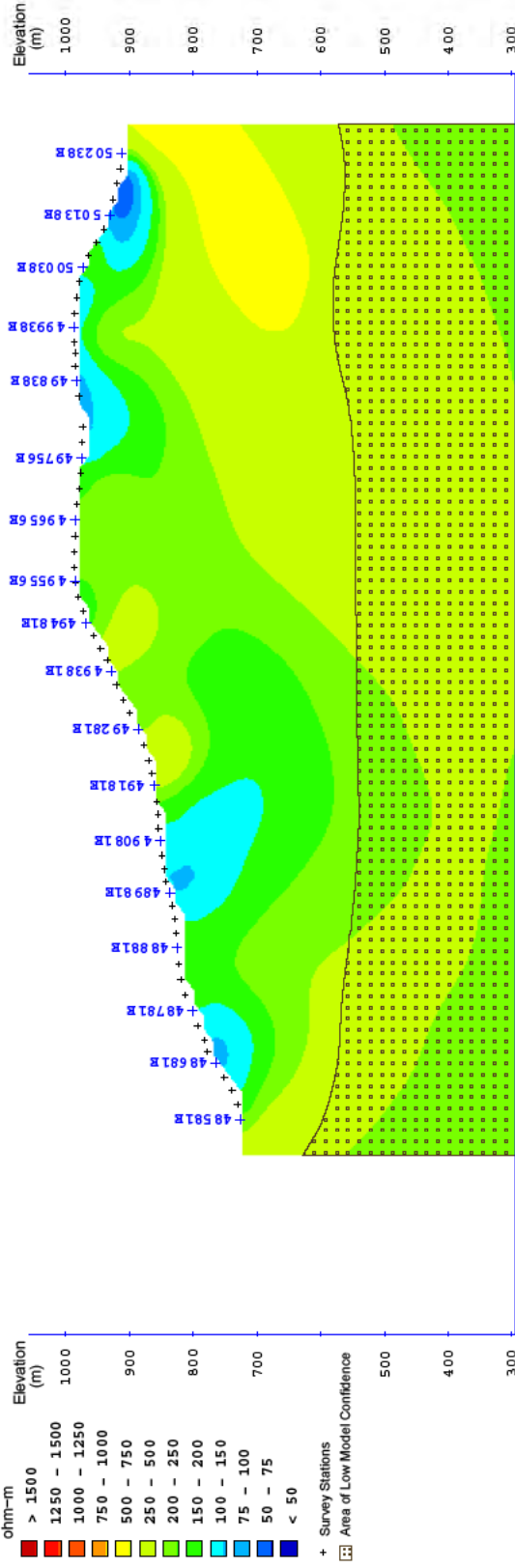

Interpreted Resistivity (ohm-m)

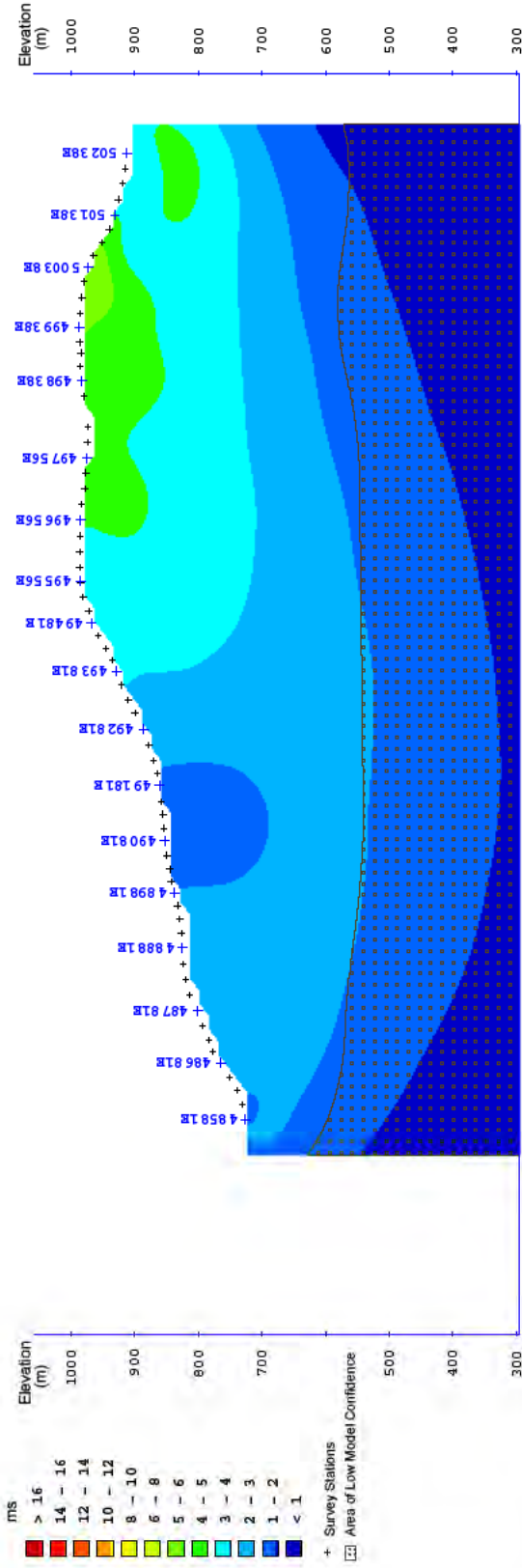

Interpreted Chargeability (ms)

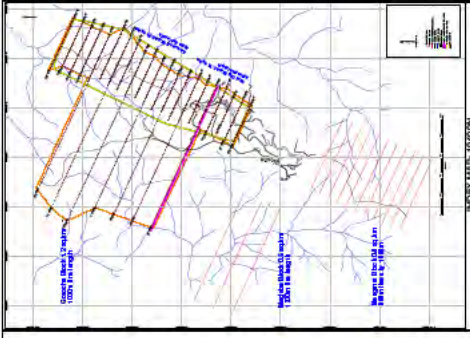

**Project Information:**  
 Survey by: S.J. Geophysics Ltd.  
 Survey for: New Guinea Gold Corp. Consultants Ltd.  
 Survey Date: May, 2010

**Instrumentation:**  
 Receiver: S.J. - 24 Full-Wellstream Digital IP Receiver  
 Transmitter: GDD TX II  
 Array Type: 3D

**Mapping Information:**  
 Datum: AGD85  
 Projection: AMG Zone 56



**New Guinea Gold Corp.**

**Sinivit Project**  
 Wild Dog, Kavrusuki &  
 Gorocha Grids  
 Rabaul, Papua New Guinea

**3D Inversion Model**  
 of  
**Interpreted**  
**Resistivity & Chargeability**

Cross Section Map  
 Section: 10400N

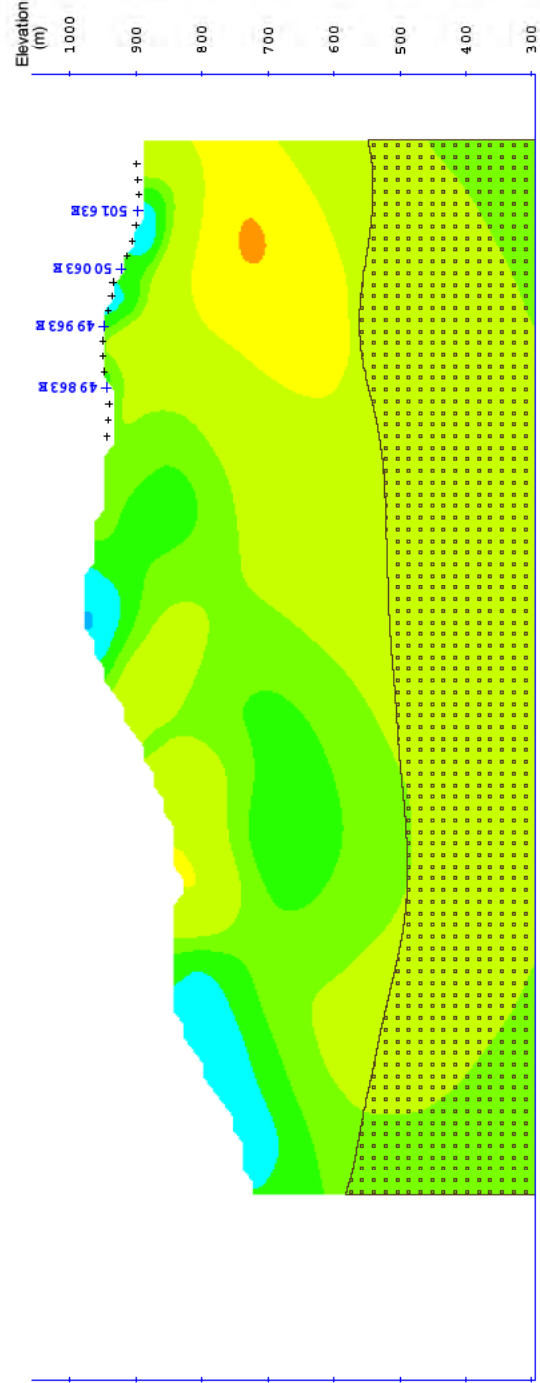
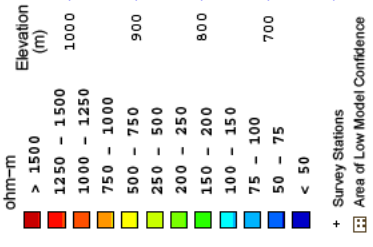

Interpreted Resistivity (ohm-m)

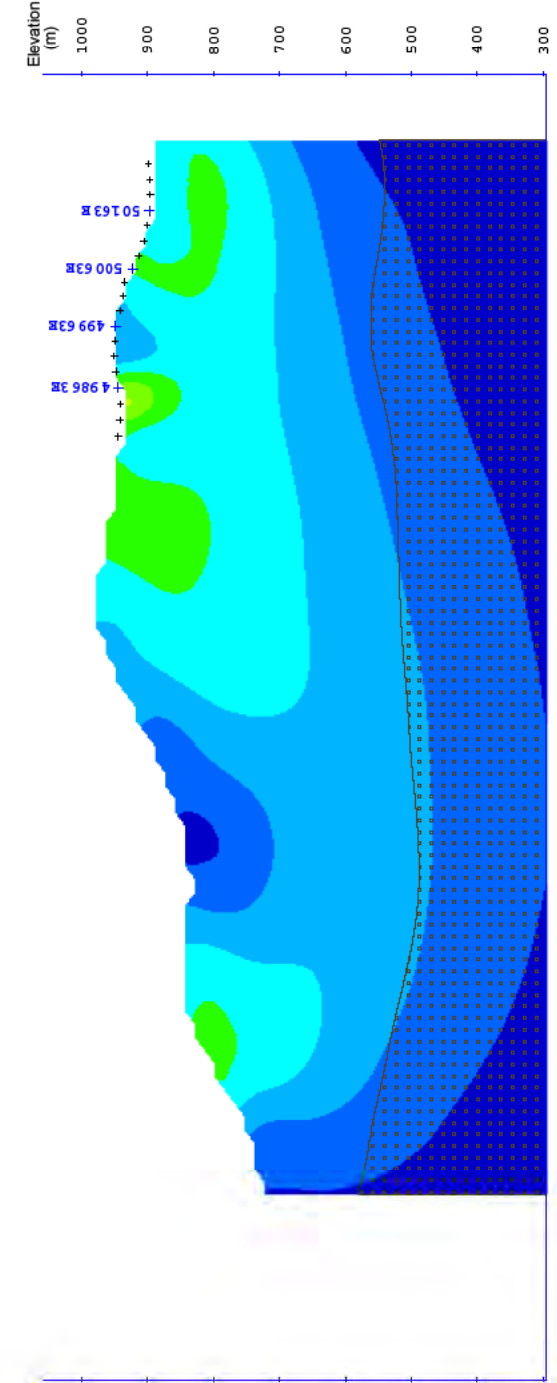
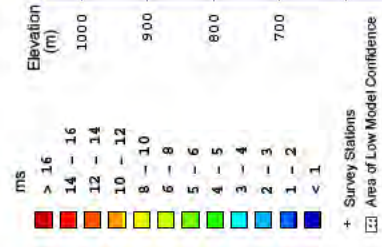

Interpreted Chargeability (ms)

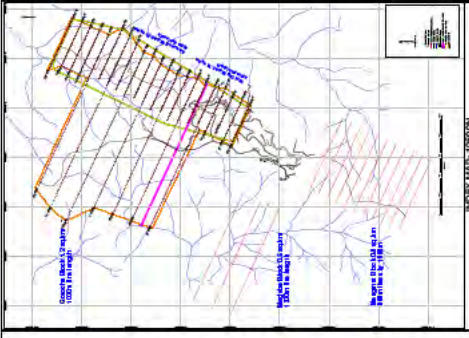

Project Information:  
 Survey by: S.J. Geophysics Ltd.  
 Survey for: S.J.V. Consultants Ltd.  
 Survey Date: May, 2010

Instrumentation:  
 Receiver: S.J.-24 Full-Wellstem Digital IP Receiver  
 Transmitter: GDD TX II  
 Array Type: 3D

Mapping Information:  
 Datum: AGD85  
 Projection: AMG Zone 56

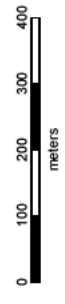

**New Guinea Gold Corp.**  
**Sinivit Project**  
 Wild Dog, Kavrusuki &  
 Gorocha Grids  
 Rabaul, Papua New Guinea

**3D Inversion Model**  
 of  
**Interpreted**  
**Resistivity & Chargeability**  
 Cross Section Map  
 Section: 10500N

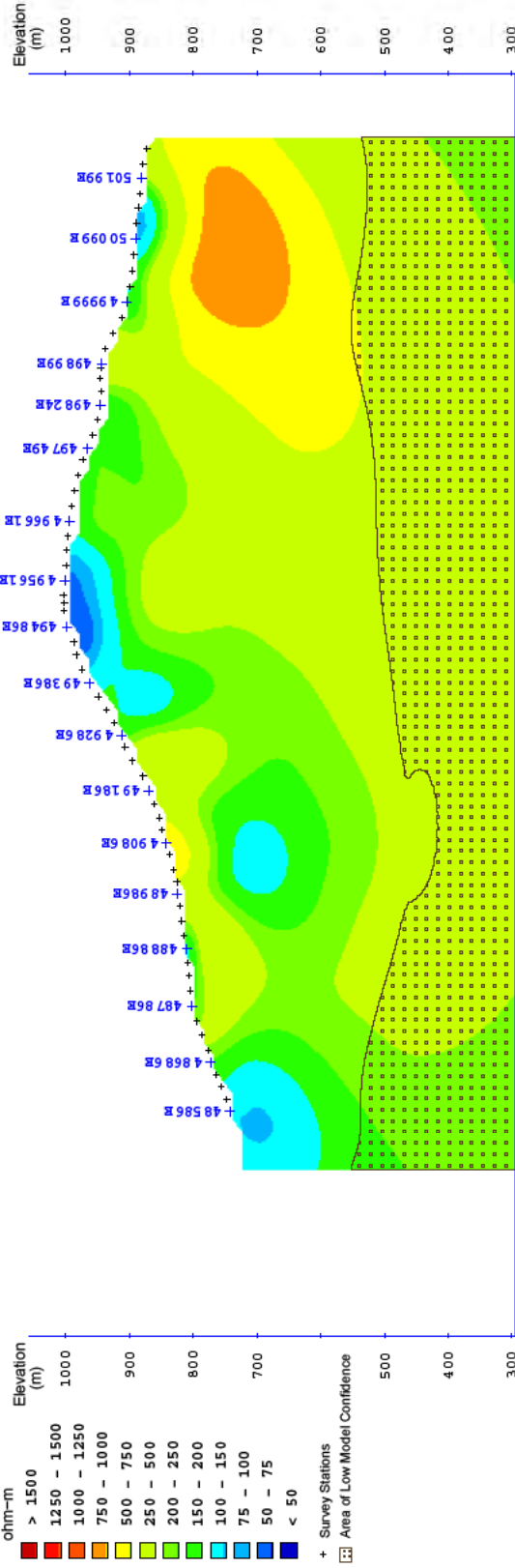

Interpreted Resistivity (ohm-m)

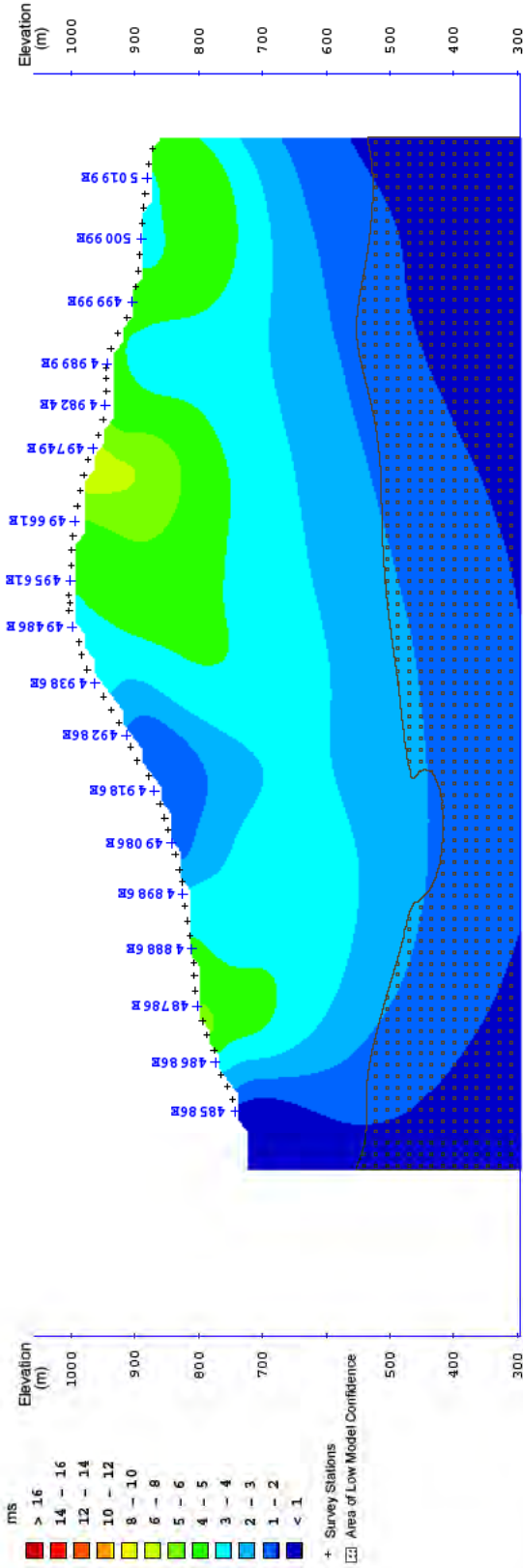

Interpreted Chargeability (ms)

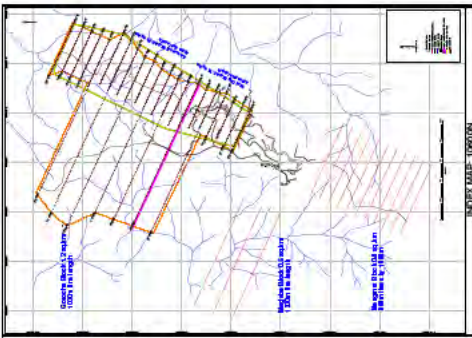

**Project Information:**  
 Survey by: S.J. Geophysics Ltd.  
 Client: S.J.V. Consultants Ltd.  
 Survey Date: May, 2010

**Instrumentation:**  
 Receiver: S.J.-24 Full-Wellstem Digital IP Receiver  
 Transmitter: GDD TX II  
 Array Type: 3D

**Mapping Information:**  
 Datum: AGD85  
 Projection: AMG Zone 56



**New Guinea Gold Corp.**  
**Sinivit Project**  
 Wild Dog, Kavrusuki &  
 Gorocha Grids  
 Rabaul, Papua New Guinea

**3D Inversion Model**  
 of  
**Interpreted**  
**Resistivity & Chargeability**  
 Cross Section Map  
 Section: 10600N

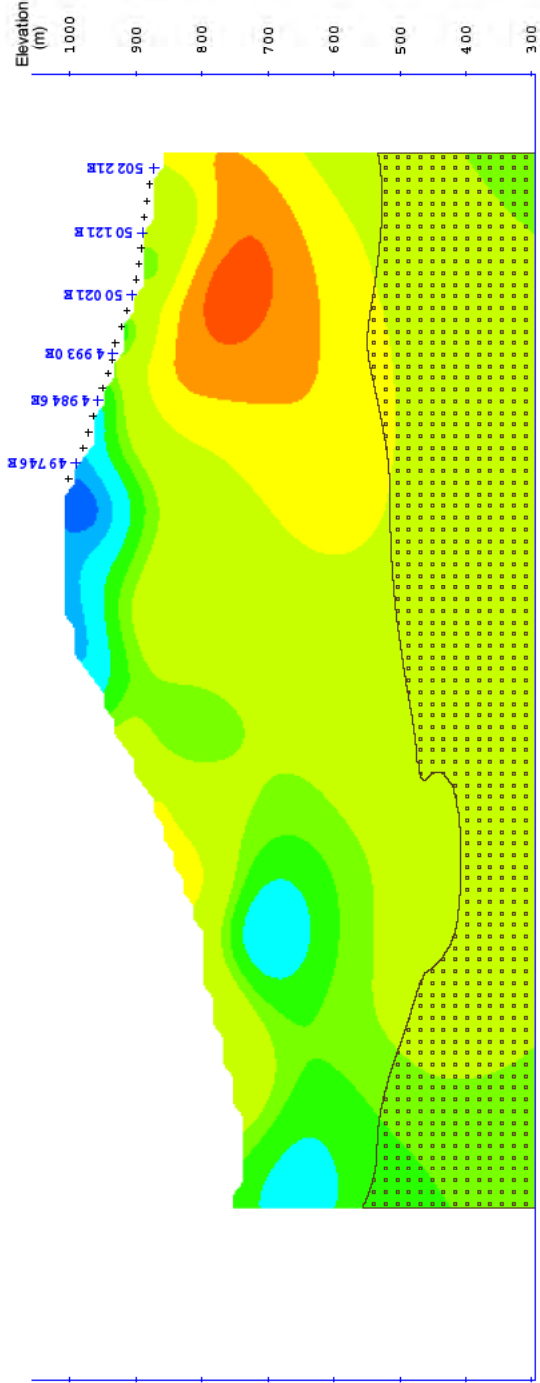
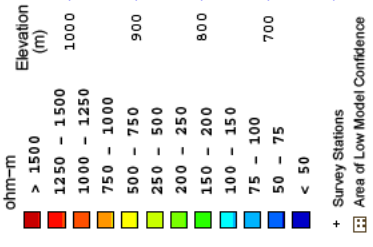

Interpreted Resistivity (ohm-m)

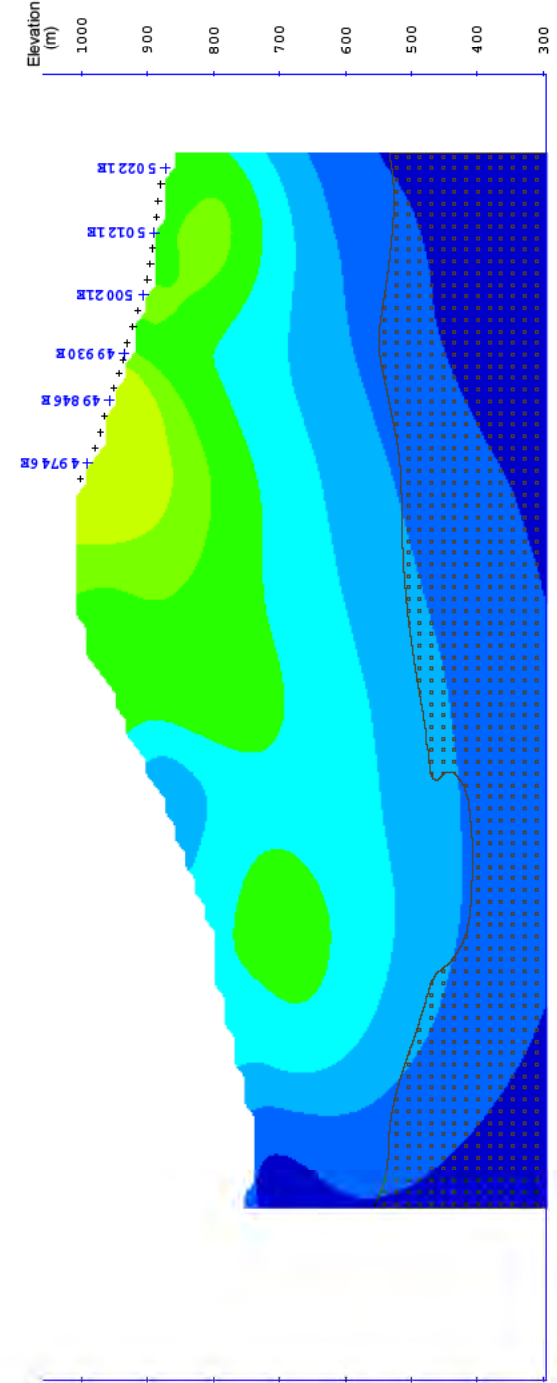
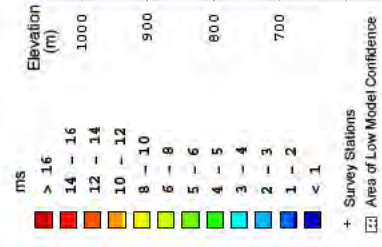

Interpreted Chargeability (ms)

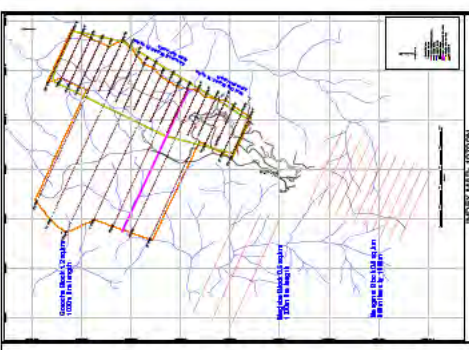

Project Information:  
 Survey by: S.J. Geophysics Ltd.  
 Sgeophysics Consultants Ltd.  
 Survey Date: May, 2010

Instrumentation:  
 Receiver: S.J.-24 Full-Wellstem Digital IP Receiver  
 Transmitter: GDD TX II  
 Array Type: 3D

Mapping Information:  
 Datum: AGD85  
 Projection: AMG Zone 56

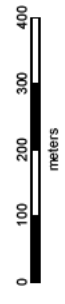

**New Guinea Gold Corp.**  
**Sinivit Project**  
 Wild Dog, Kavrusuki &  
 Gorocha Grids  
 Rabaul, Papua New Guinea

**3D Inversion Model**  
 of  
**Interpreted**  
**Resistivity & Chargeability**  
 Cross Section Map  
 Section: 10700N

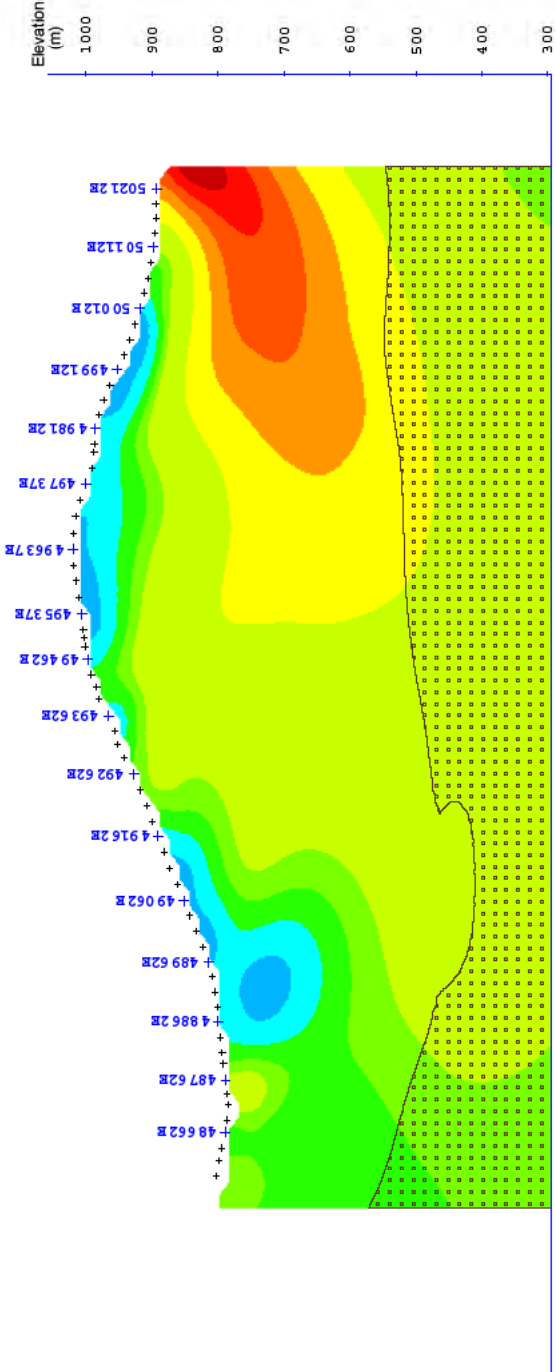
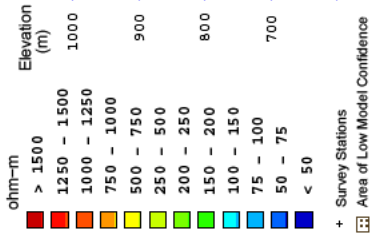

Interpreted Resistivity (ohm-m)

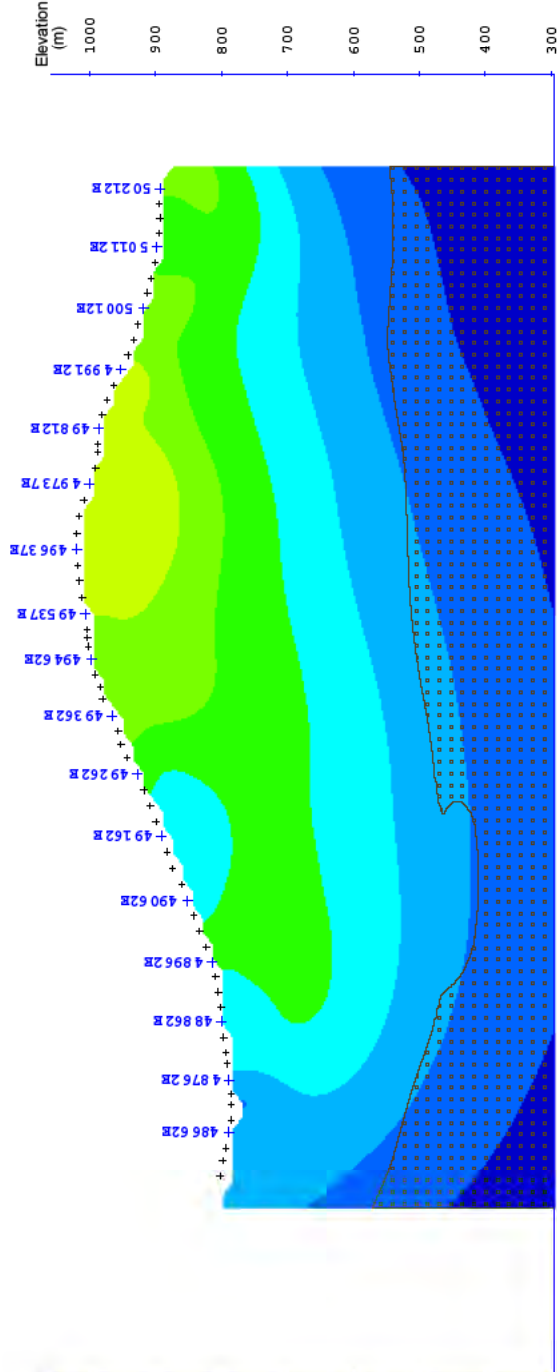
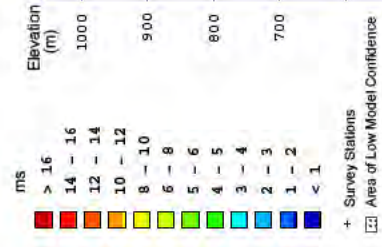

Interpreted Chargeability (ms)

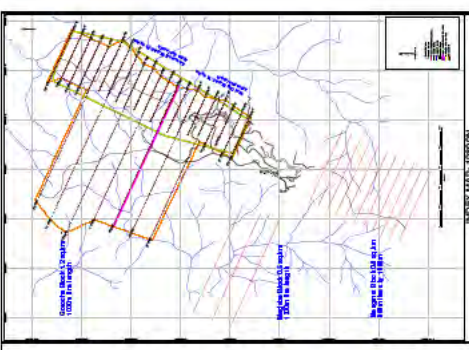

**Project Information:**  
 Survey by: S.J. Geophysics Ltd.  
 S.J.V. Consultants Ltd.  
 Survey Date: May, 2010

**Instrumentation:**  
 Receiver: S.J.-24 Full-Waveform Digital IP Receiver  
 Transmitter: GDD TX II  
 Array Type: 3D

**Mapping Information:**  
 Datum: A.GD85  
 Projection: AMG Zone 56

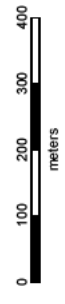

**New Guinea Gold Corp.**  
**Sinivit Project**  
 Wild Dog, Kavrusuki &  
 Gorocha Grids  
 Rabaul, Papua New Guinea

**3D Inversion Model**  
 of  
**Interpreted**  
**Resistivity & Chargeability**  
 Cross Section Map  
 Section: 10800N

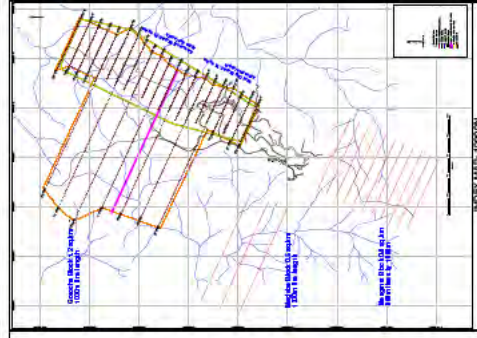
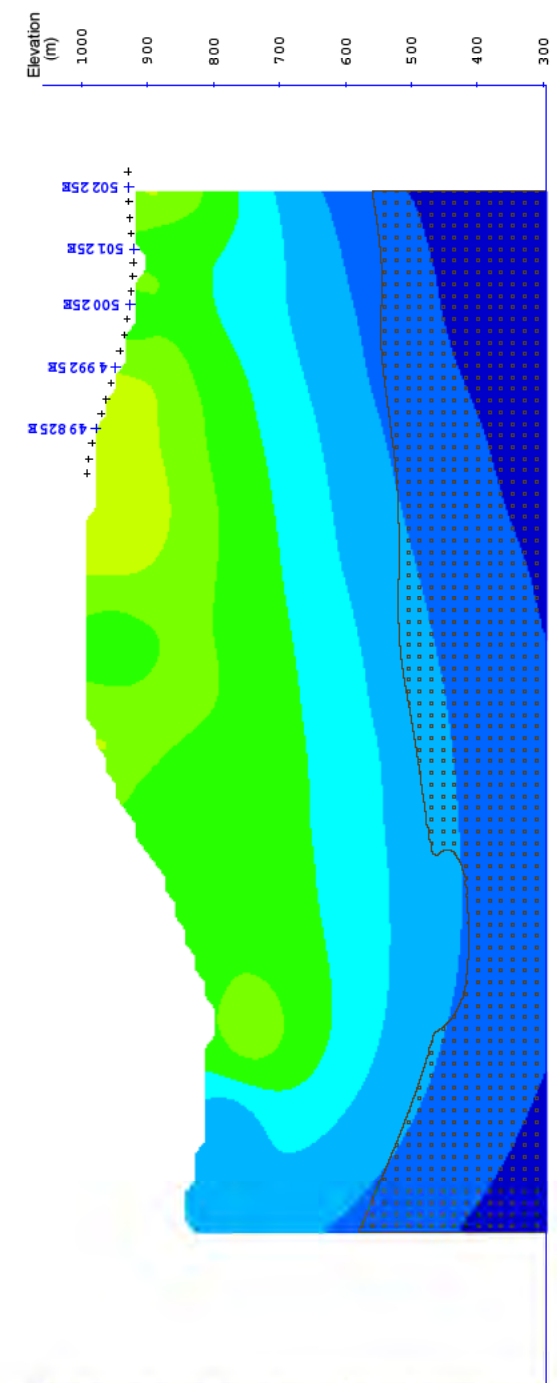
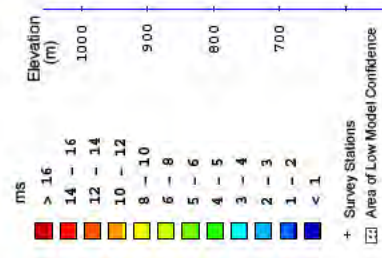
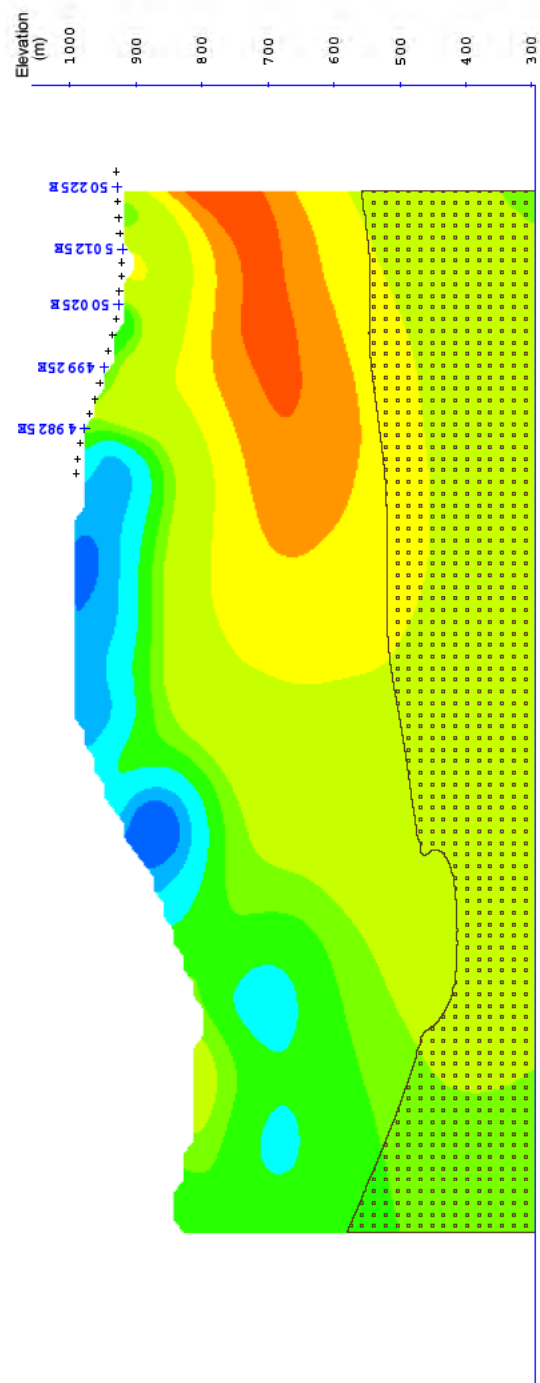
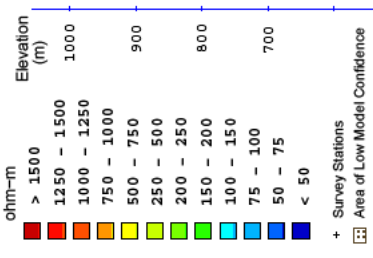

**Project Information:**  
 Survey by: S.J. Geophysics Ltd.  
 Client: S.J.V. Consultants Ltd.  
 Survey Date: May, 2010

**Instrumentation:**  
 Receiver: S.J.-24 Full-Wellstem Digital IP Receiver  
 Transmitter: GDD TX II  
 Array Type: 3D

**Mapping Information:**  
 Datum: AGD88  
 Projection: AMG Zone 56

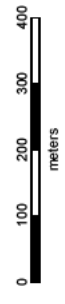

**New Guinea Gold Corp.**  
**Sinivit Project**  
 Wild Dog, Kavrusuki &  
 Gorocha Grids  
 Rabaul, Papua New Guinea

**3D Inversion Model**  
 of  
**Interpreted**  
**Resistivity & Chargeability**  
 Cross Section Map  
 Section: 10900N

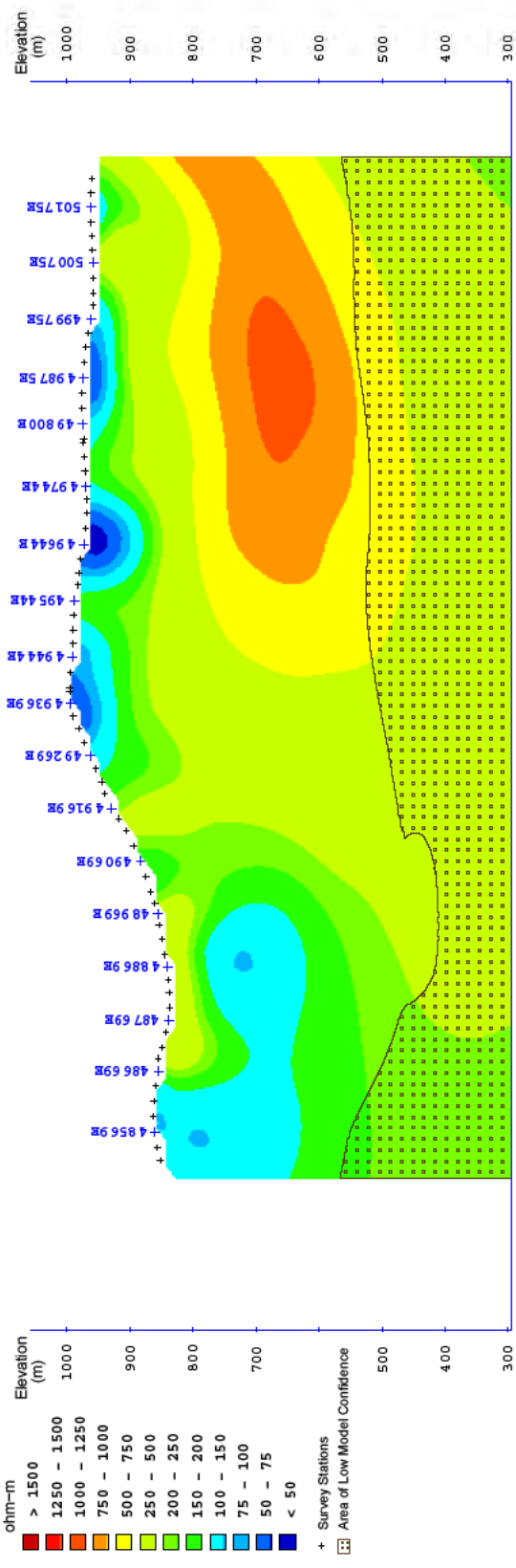

Interpreted Resistivity (ohm-m)

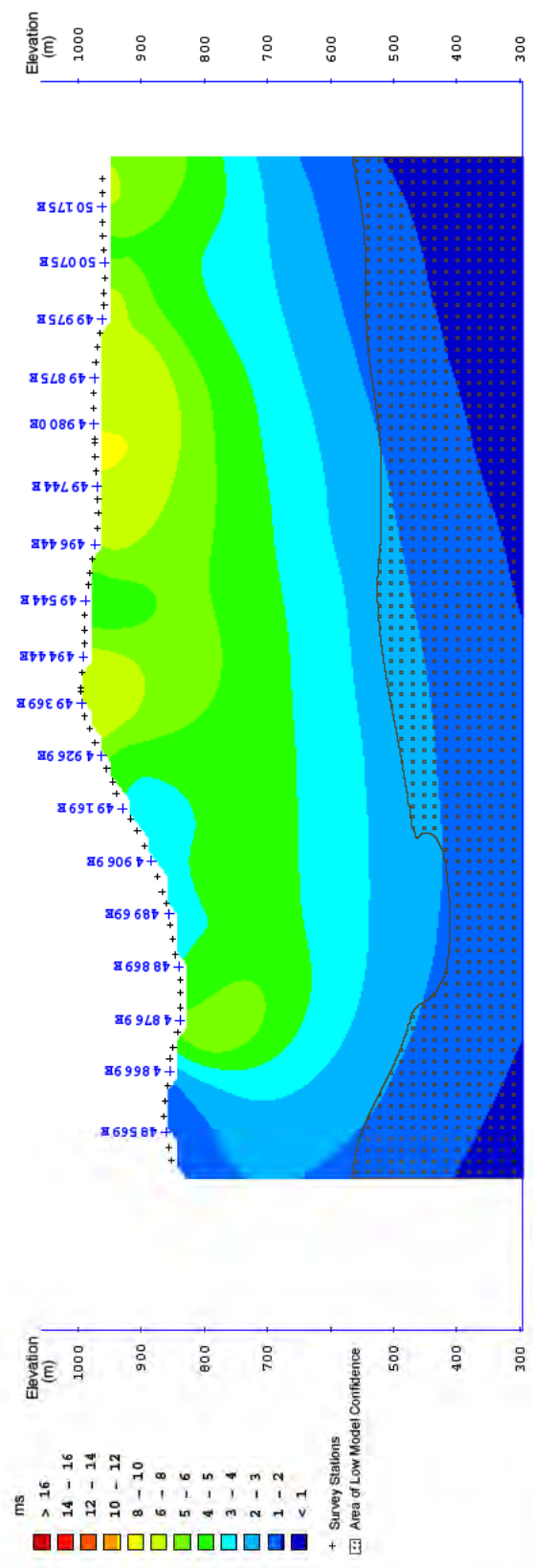

Interpreted Chargeability (ms)

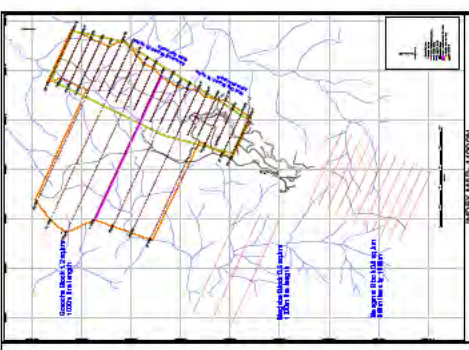

**Project Information:**  
 Survey by: S.J. Geophysics Ltd.  
 Sgeophysics Consultants Ltd.  
 Survey Date: May, 2010

**Instrumentation:**  
 Receiver: S.J. - 24 Full-Waveform Digital IP Receiver  
 Transmitter: GDD TX II  
 Array Type: 3D

**Mapping Information:**  
 Datum: AGD88  
 Projection: AMG Zone 56

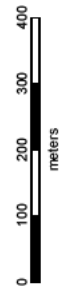

**New Guinea Gold Corp.**  
**Sinivit Project**  
 Wild Dog, Kavrusuki &  
 Gorocha Grids  
 Rabaul, Papua New Guinea

**3D Inversion Model**  
 of  
**Interpreted**  
**Resistivity & Chargeability**  
 Cross Section Map  
 Section: 11000N

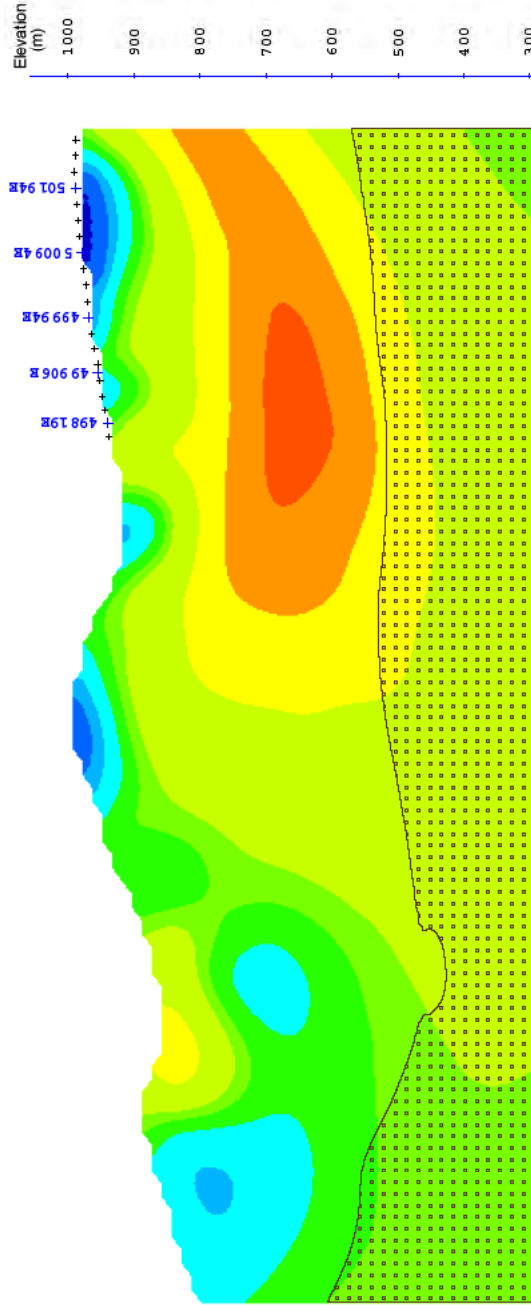
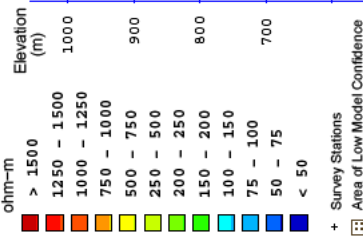

Interpreted Resistivity (ohm-m)

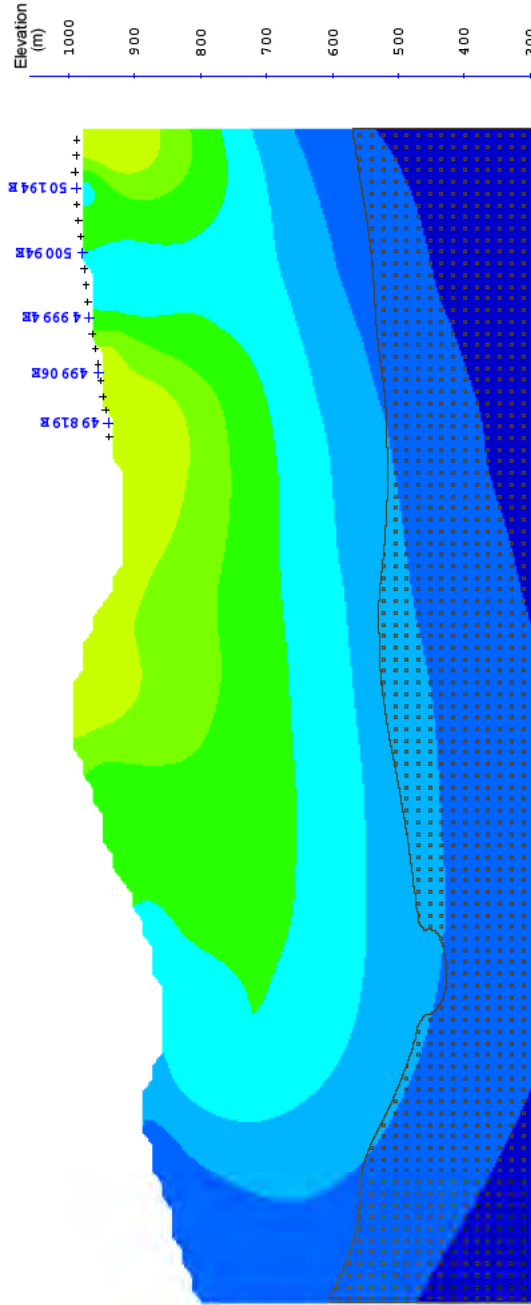
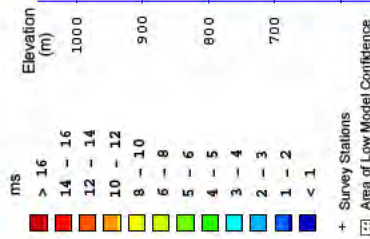

Interpreted Chargeability (ms)

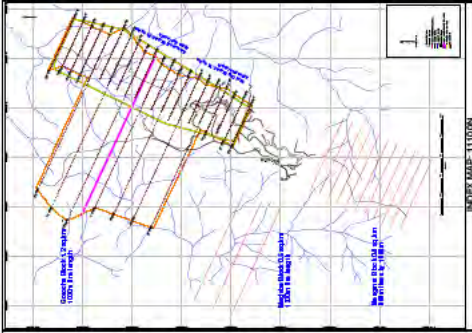

Project Information:  
 Survey by: S.J. Geophysics Ltd.  
 S.J.V. Consultants Ltd.  
 Survey Date: May, 2010

Responsibilities:  
 Receiver: S.J.-24 Full-Waveform Digital IP Receiver  
 Transmitter: GDD TX II  
 Array Type: 3D

Mapping Information:  
 Datum: AGD88  
 Projection: AMG Zone 56



**New Guinea Gold Corp.**  
**Sinivit Project**  
 Wild Dog, Kavrusuki &  
 Gorocha Grids  
 Rabaul, Papua New Guinea

**3D Inversion Model**  
 of  
**Interpreted**  
**Resistivity & Chargeability**  
 Cross Section Map  
 Section: 11100N

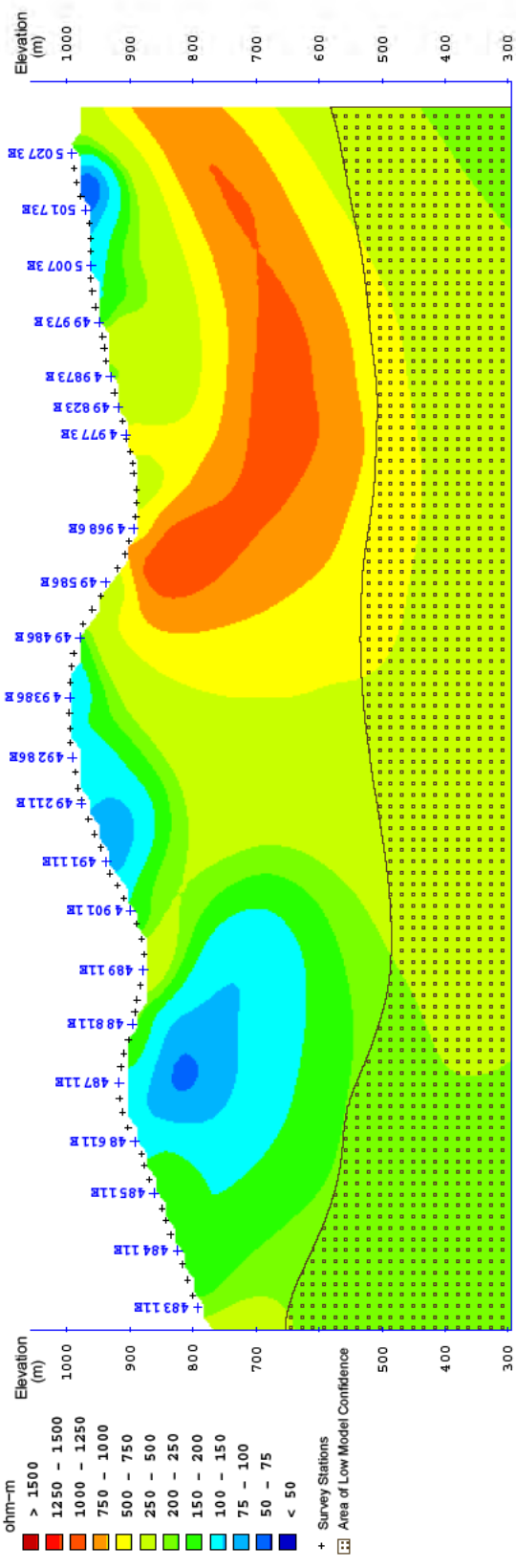

Interpreted Resistivity (ohm-m)

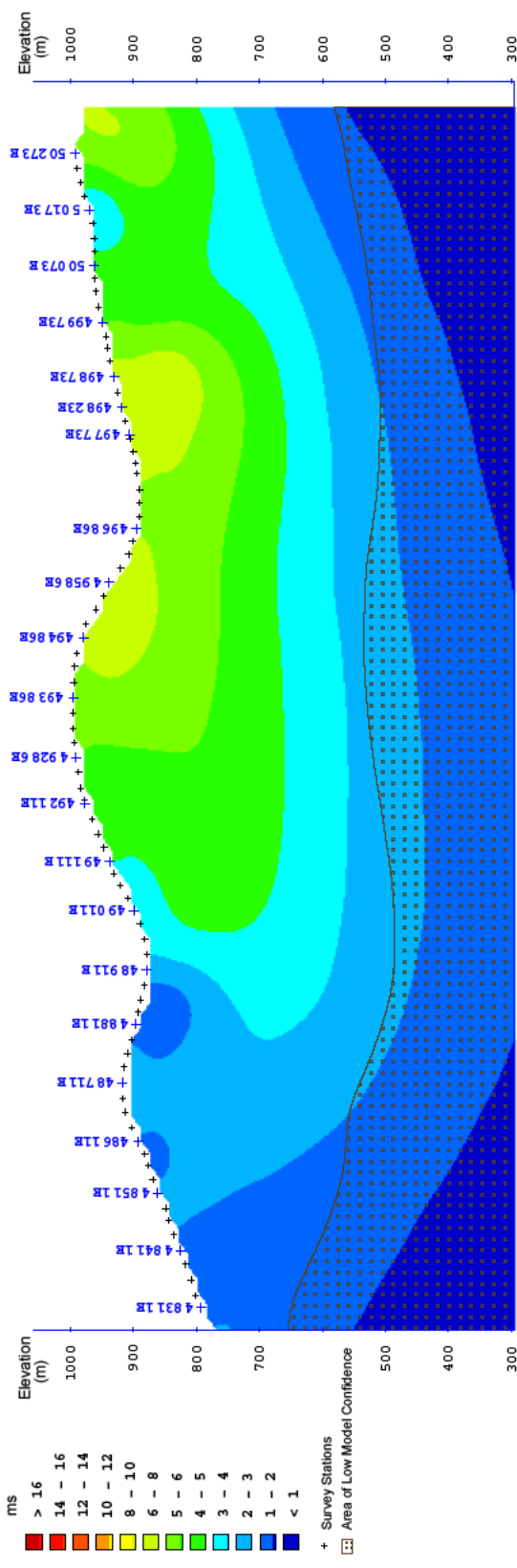

Interpreted Chargeability (ms)

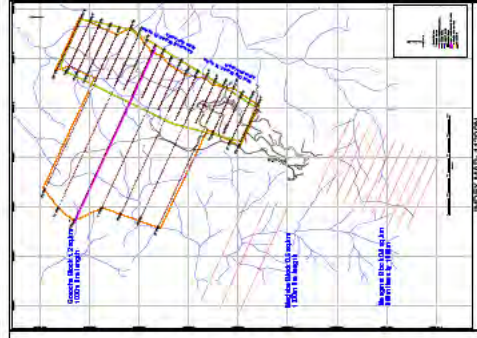

**Project Information:**  
 Survey by: S.J. Geophysics Ltd.  
 S.J. Geophysics Consultants Ltd.  
 Survey Date: May, 2010

**Instrumentation:**  
 Receiver: S.J.-24 Full-Wellstem Digital IP Receiver  
 Transmitter: GDD TX II  
 Array Type: 3D

**Mapping Information:**  
 Datum: AGD88  
 Projection: AMG Zone 56

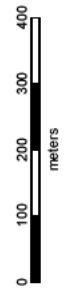

**New Guinea Gold Corp.**  
**Sinivit Project**  
 Wild Dog, Kavrusuki &  
 Gorocho Grids  
 Rabaul, Papua New Guinea

**3D Inversion Model**  
 of  
**Interpreted**  
**Resistivity & Chargeability**  
 Cross Section Map  
 Section: 11200N

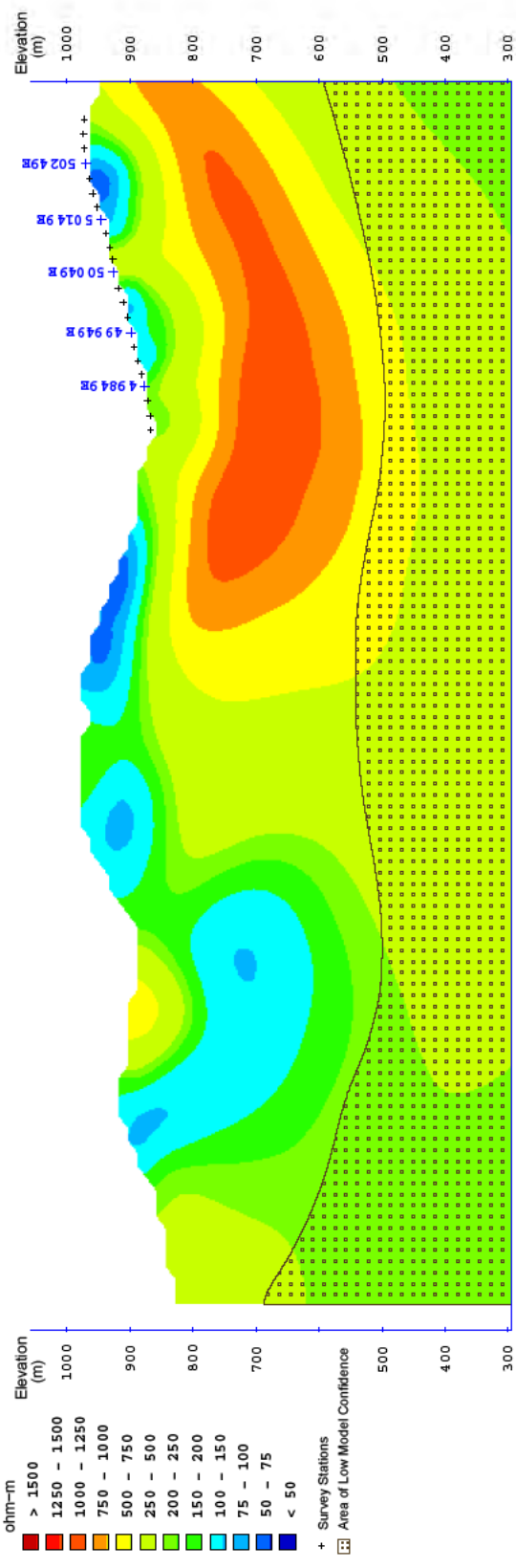

Interpreted Resistivity (ohm-m)

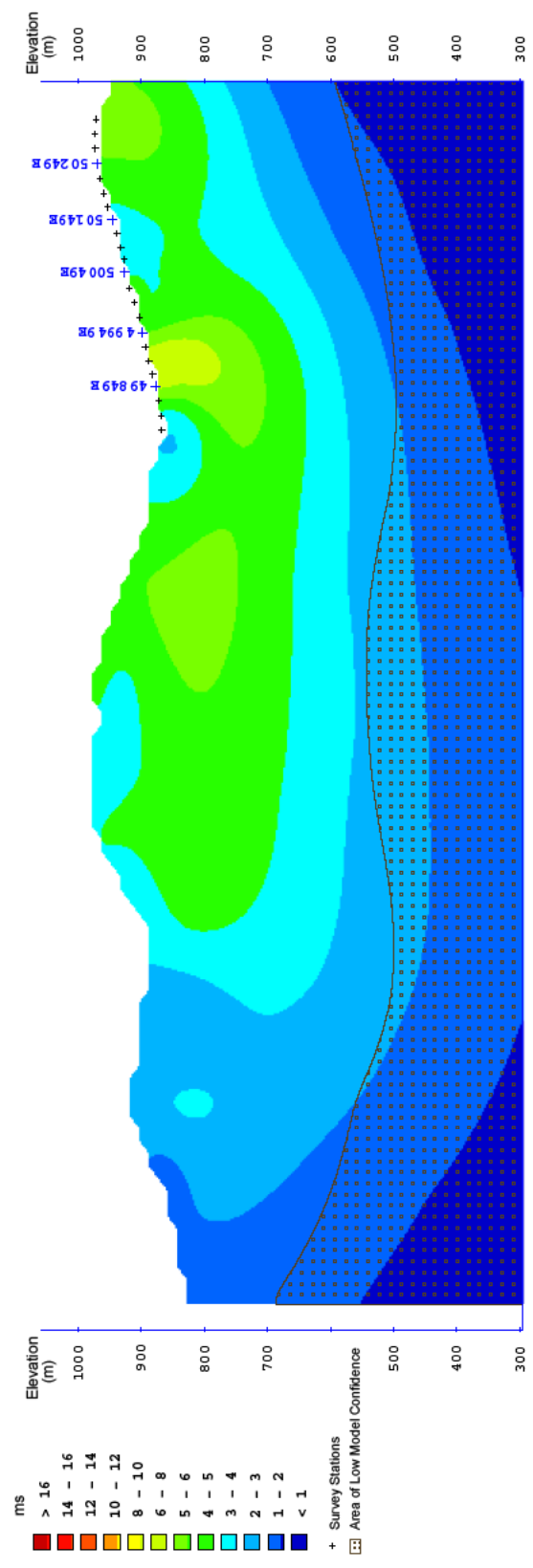

Interpreted Chargeability (ms)

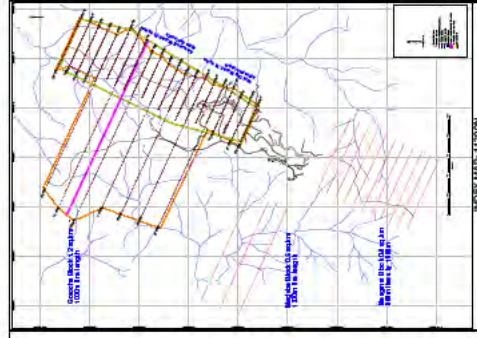

**Project Information:**  
 Survey by: S.J. Geophysics Ltd.  
 S.J. Geophysics Consultants Ltd.  
 Survey Date: May, 2010

**Instrumentation:**  
 Receiver: S.J.-24 Full-Waveform Digital IP Receiver  
 Transmitter: GDD TX II  
 Array Type: 3D

**Mapping Information:**  
 Datum: AGD88  
 Projection: AMG Zone 56

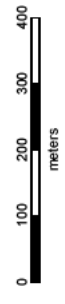

**New Guinea Gold Corp.**  
**Sinivit Project**  
 Wild Dog, Kavrusuki &  
 Gorocha Grids  
 Rabaul, Papua New Guinea

**3D Inversion Model**  
 of  
**Interpreted**  
**Resistivity & Chargeability**  
 Cross Section Map  
 Section: 11300N

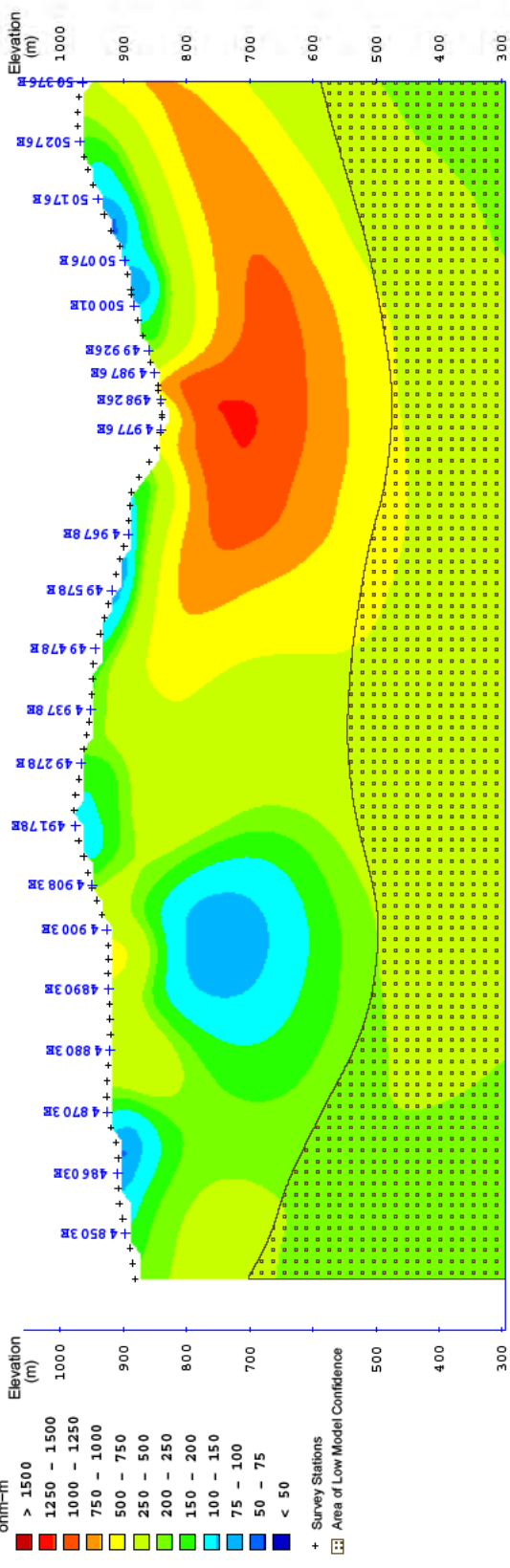

Interpreted Resistivity (ohm-m)

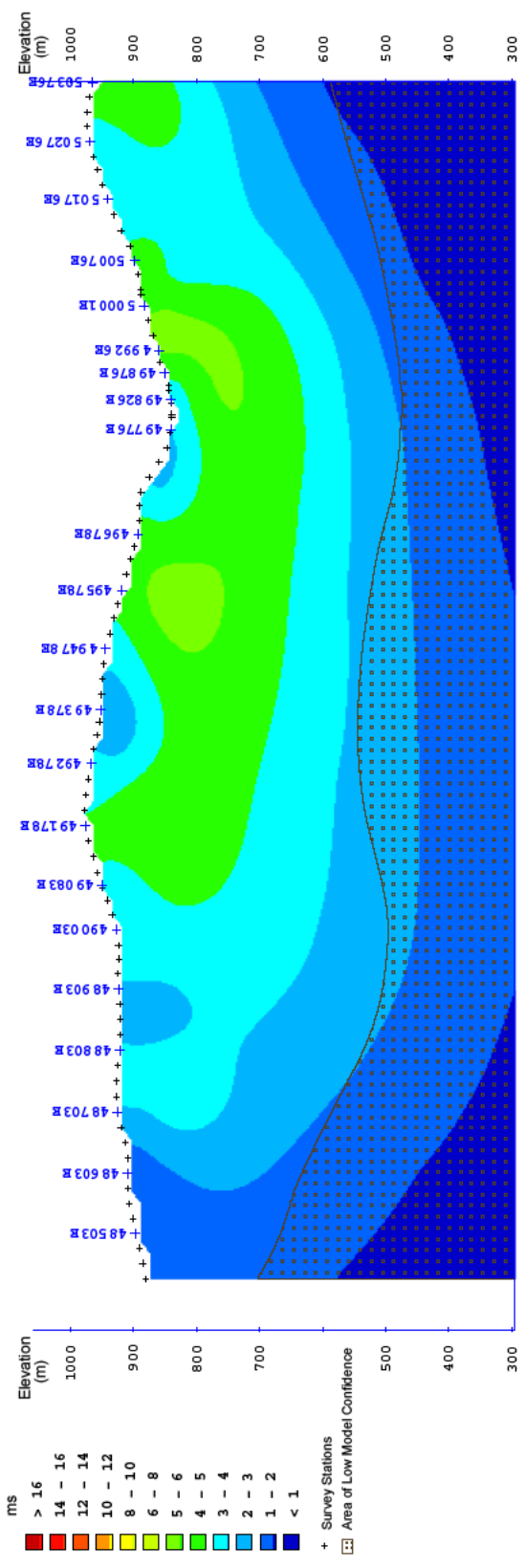

Interpreted Chargeability (ms)

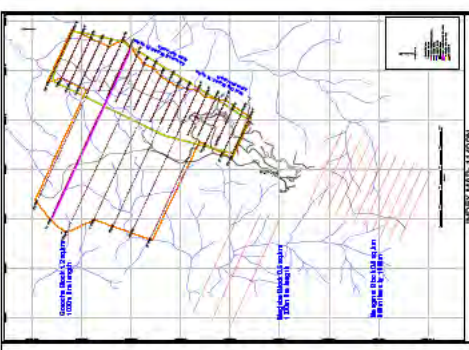

**Project Information:**  
 Survey by: S.J. Geophysics Ltd.  
 Survey for: S.J.V. Consultants Ltd.  
 Survey Date: May, 2010

**Instrumentation:**  
 Receiver: S.J.-24 Full-Wellstem Digital IP Receiver  
 Transmitter: GDD TX II  
 Array Type: 3D

**Mapping Information:**  
 Datum: A.GD68  
 Projection: AMG Zone 56

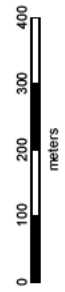

**New Guinea Gold Corp.**  
**Sinivit Project**  
 Wild Dog, Kavrusuki &  
 Gorocha Grids  
 Rabaul, Papua New Guinea

**3D Inversion Model**  
 of  
**Interpreted**  
**Resistivity & Chargeability**  
 Cross Section Map  
 Section: 11400N

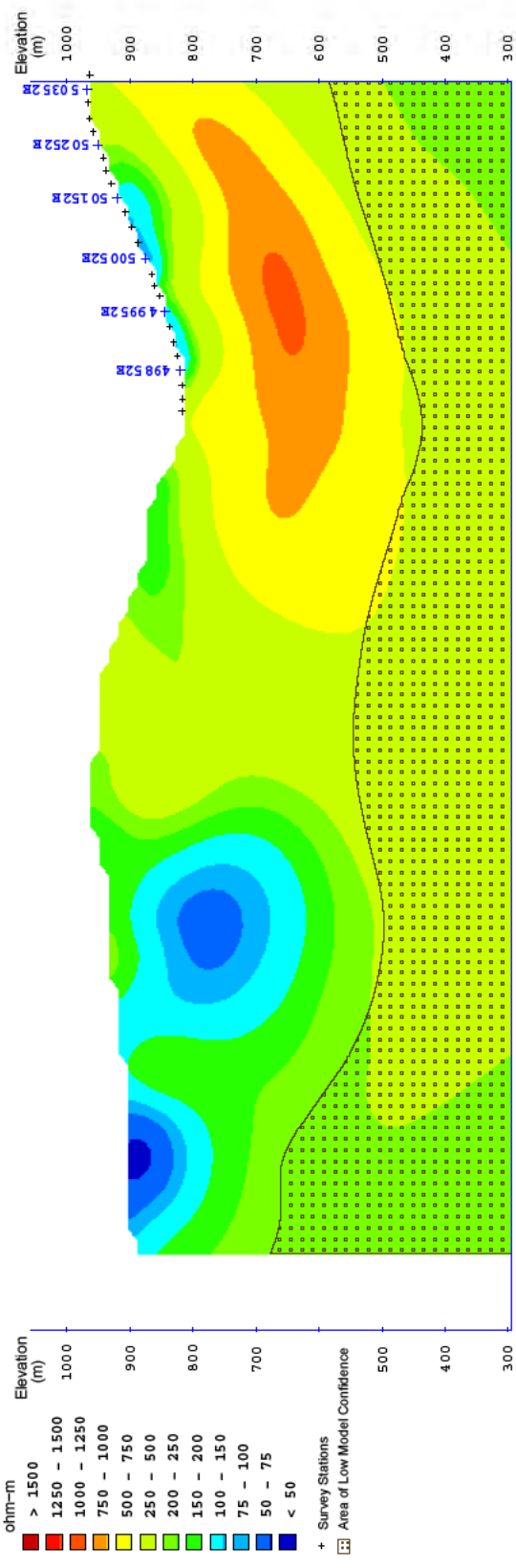

Interpreted Resistivity (ohm-m)

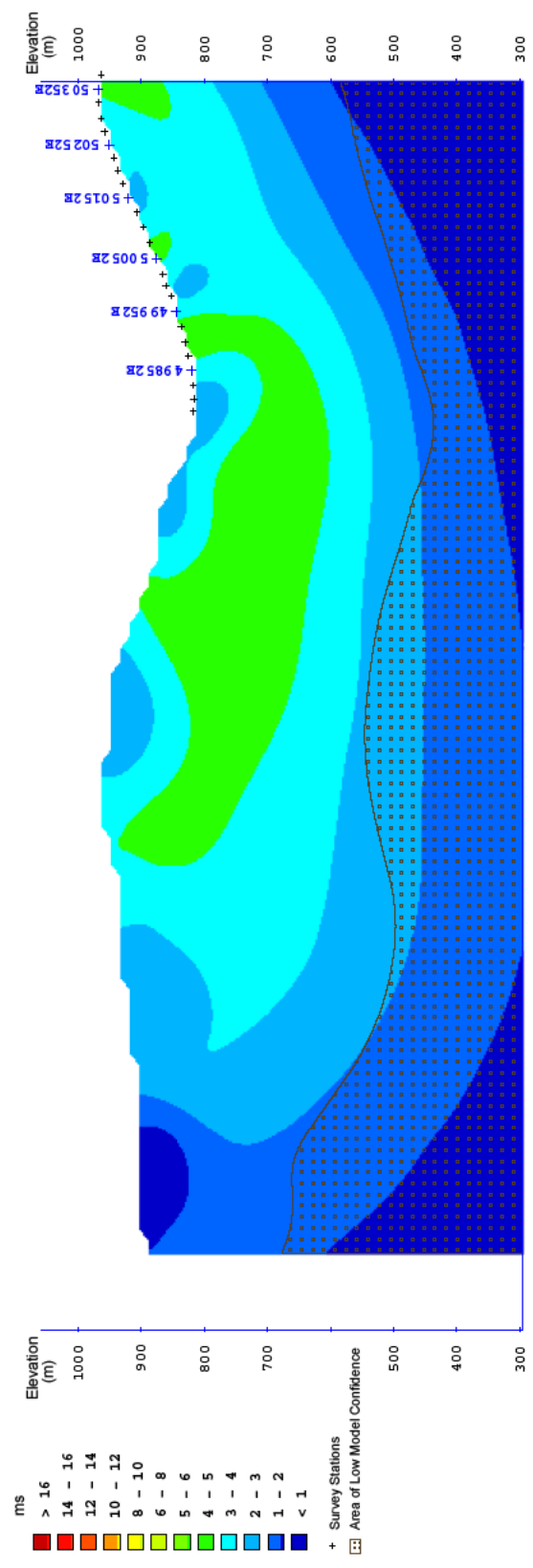

Interpreted Chargeability (ms)

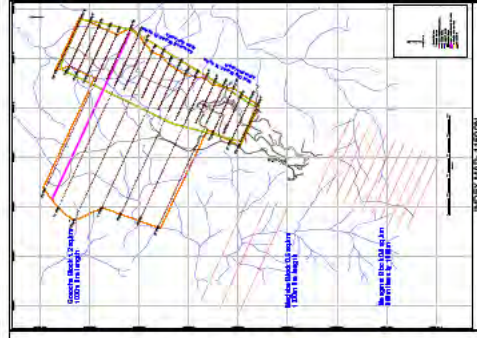

**Project Information:**  
 Survey by: S.J. Geophysics Ltd.  
 Survey for: Sinivit Consultants Ltd.  
 Survey Date: May, 2010

**Instrumentation:**  
 Receiver: S.J.-24 Full-Waveform Digital IP Receiver  
 Transmitter: GDD TX II  
 Array Type: 3D

**Mapping Information:**  
 Datum: AGD88  
 Projection: AMG Zone 56

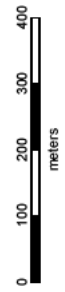

**New Guinea Gold Corp.**  
**Sinivit Project**  
 Wild Dog, Kavrusuki &  
 Gorocha Grids  
 Rabaul, Papua New Guinea

**3D Inversion Model**  
 of  
**Interpreted**  
**Resistivity & Chargeability**  
 Cross Section Map  
 Section: 11500N

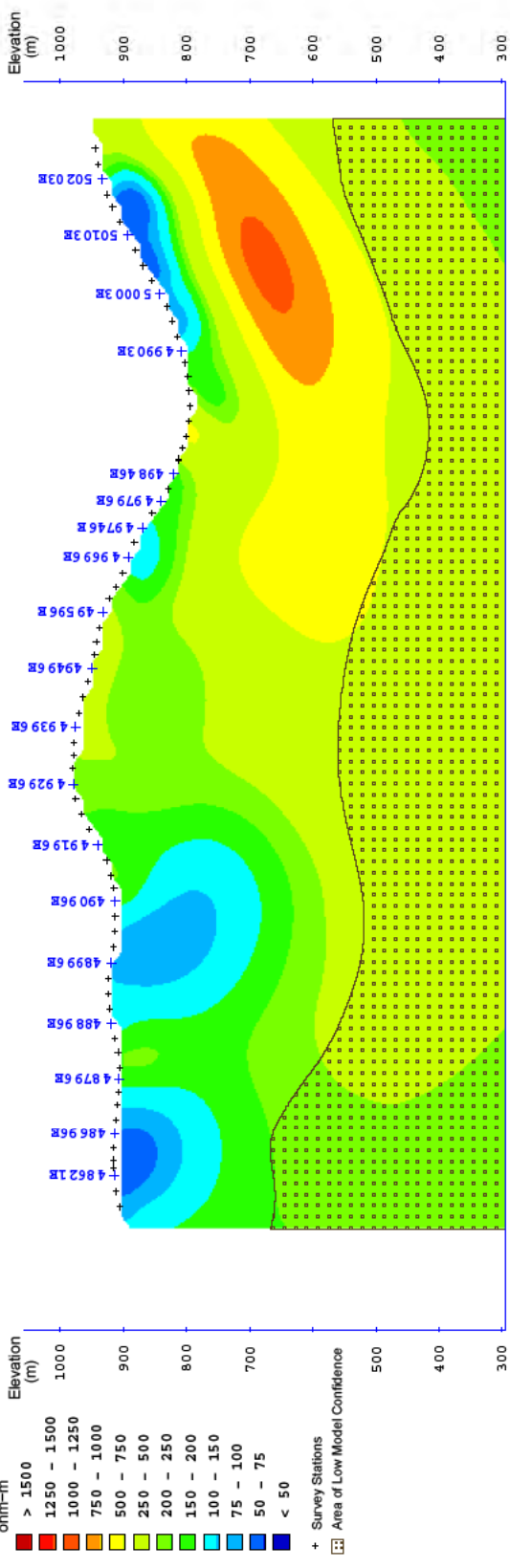

Interpreted Resistivity (ohm-m)

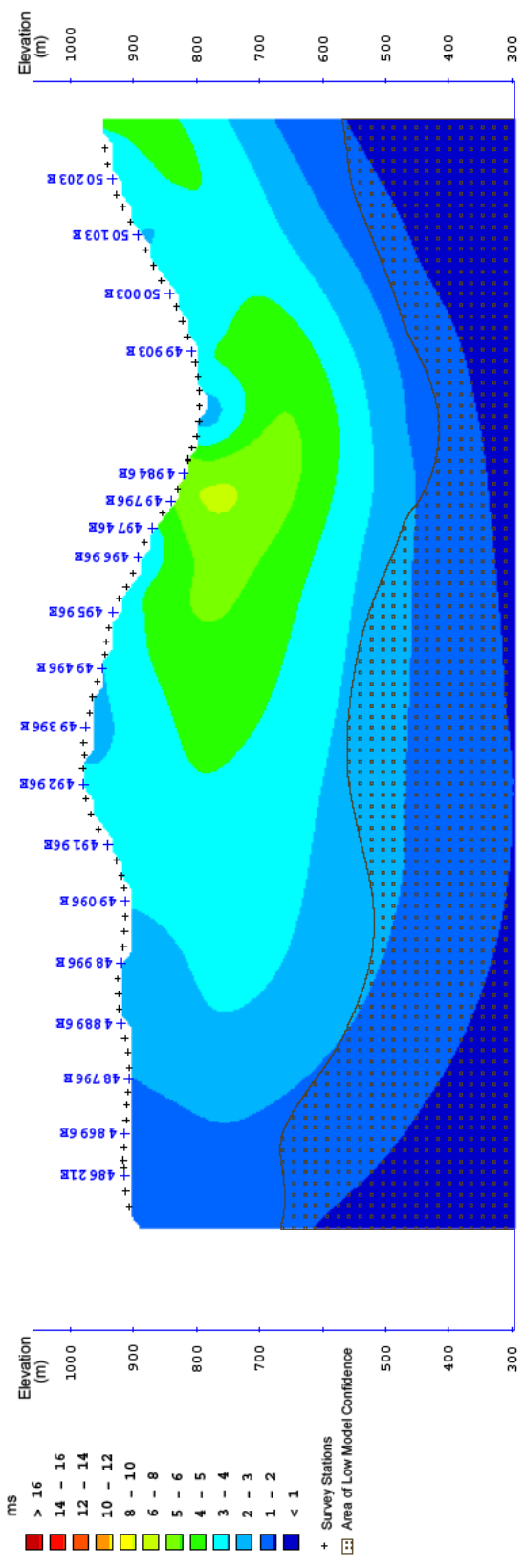

Interpreted Chargeability (ms)

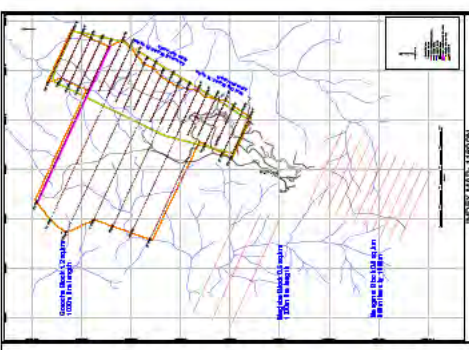

**Project Information:**  
 Survey by: S.J. Geophysics Ltd.  
 Survey for: S.J.V. Consultants Ltd.  
 Survey Date: May, 2010

**Instrumentation:**  
 Receiver: S.J.-24 Full-Waveform Digital IP Receiver  
 Transmitter: GDD TX II  
 Array Type: 3D

**Mapping Information:**  
 Datum: AGD88  
 Projection: AMG Zone 56

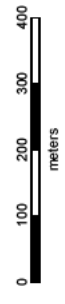

**New Guinea Gold Corp.**  
**Sinivit Project**  
 Wild Dog, Kavrusuki &  
 Gorocha Grids  
 Rabaul, Papua New Guinea

**3D Inversion Model**  
 of  
**Interpreted**  
**Resistivity & Chargeability**  
 Cross Section Map  
 Section: 11600N

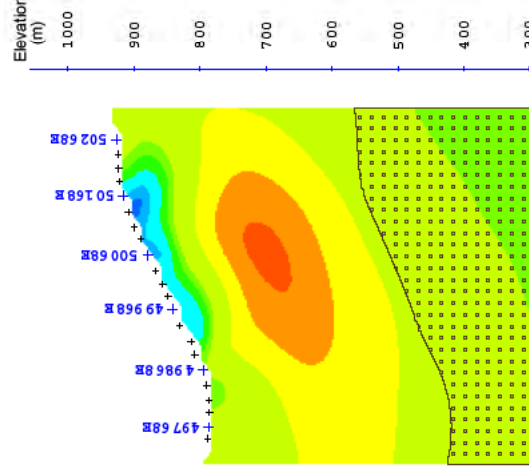
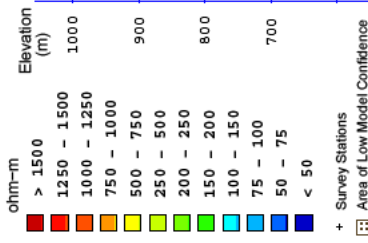

Interpreted Resistivity (ohm-m)

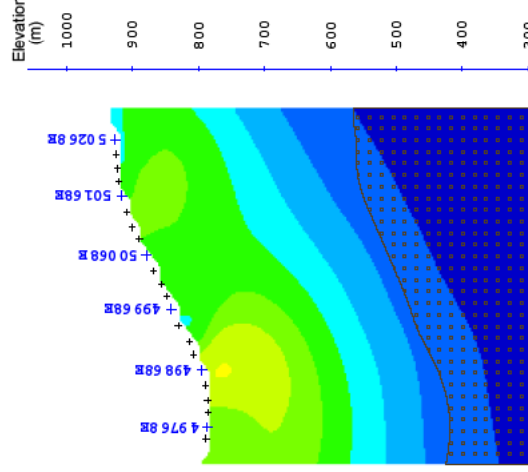

Interpreted Chargeability (ms)

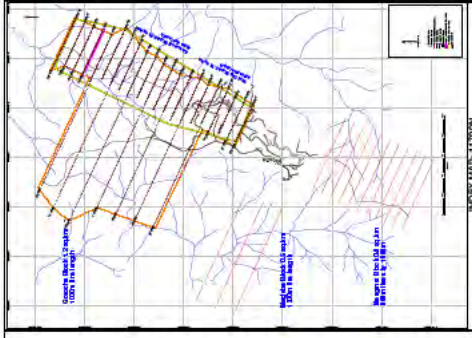

Project Information:  
 Survey by: S.J. Geophysics Ltd.  
 Client: New Guinea Gold Corp. & Consultants Ltd.  
 Survey Date: May, 2010

Instrumentation:  
 Receiver: S.J.-24 Full-Velvetom Digital IP Receiver  
 Transmitter: GDD TX II  
 Array Type: 3D

Mapping Information:  
 Datum: AGD85  
 Projection: AMG Zone 56



**New Guinea Gold Corp.**  
**Sinivit Project**  
 Wild Dog, Kavrusuki &  
 Gorocha Grids  
 Rabaul, Papua New Guinea

**3D Inversion Model**  
 of  
**Interpreted**  
**Resistivity & Chargeability**  
 Cross Section Map  
 Section: 11700N

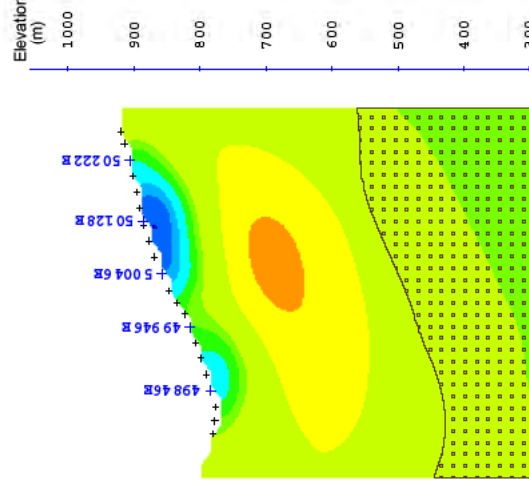
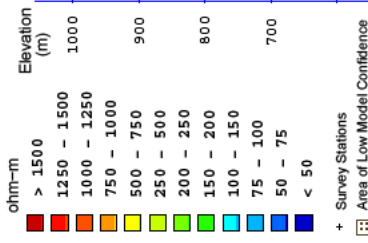

Interpreted Resistivity (ohm-m)

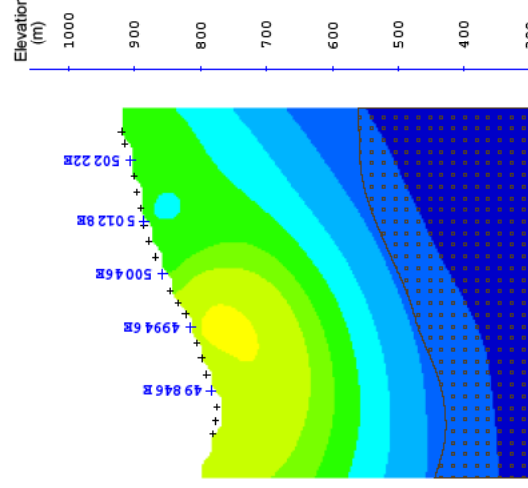
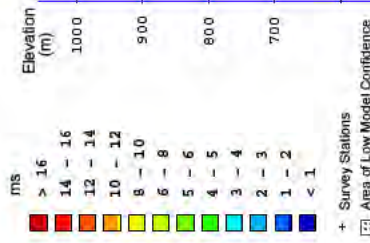

Interpreted Chargeability (ms)

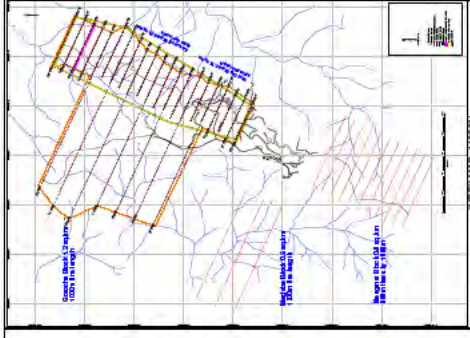

Project Information:  
 Survey by: S.J. Geophysics Ltd.  
 Client: New Guinea Gold Corp. & Consultants Ltd.  
 Survey Date: May, 2010

Instrumentation:  
 Receiver: S.J.-24 Full-Wellstream Digital IP Receiver  
 Transmitter: GDD TX II  
 Array Type: 3D

Mapping Information:  
 Datum: AGD85  
 Projection: AMG Zone 56



**New Guinea Gold Corp.**  
**Sinivit Project**  
 Wild Dog, Kavrusuki &  
 Gorocha Grids  
 Rabaul, Papua New Guinea

**3D Inversion Model**  
 of  
**Interpreted**  
**Resistivity & Chargeability**  
 Cross Section Map  
 Section: 11800N

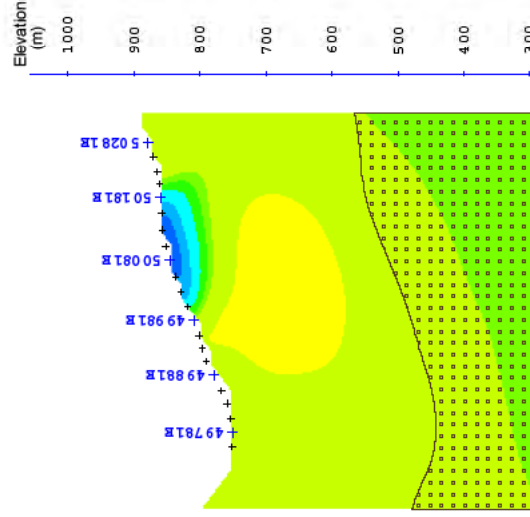
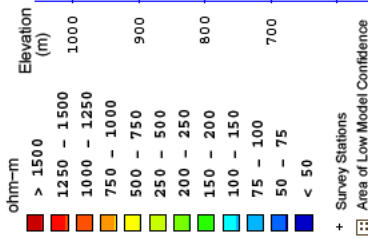

Interpreted Resistivity (ohm-m)

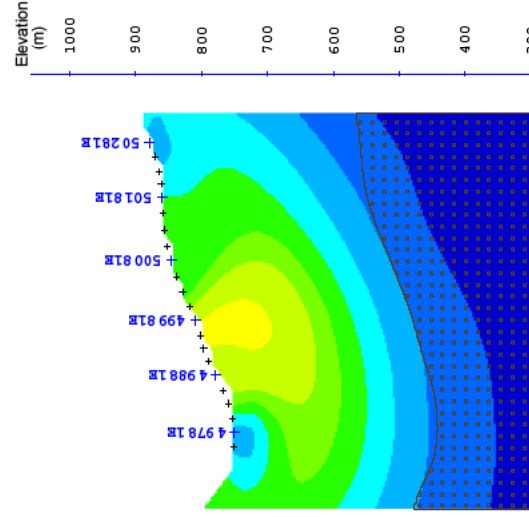
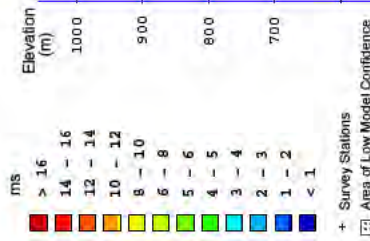

Interpreted Chargeability (ms)

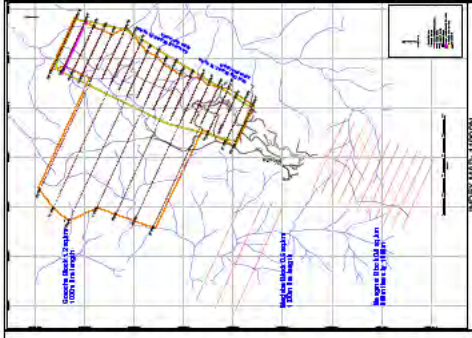

Project Information:  
 Survey by: S.J. Geophysics Ltd.  
 Survey for: New Guinea Gold Corp. Consultants Ltd.  
 Survey Date: May, 2010

Instrumentation:  
 Receiver: S.J.-24 Full-Velvetom Digital IP Receiver  
 Transmitter: GDD TX II  
 Array Type: 3D

Mapping Information:  
 Datum: AGD85  
 Projection: AMG Zone 56



**New Guinea Gold Corp.**  
**Sinivit Project**  
 Wild Dog, Kavrusuki &  
 Gorocha Grids  
 Rabaul, Papua New Guinea

**3D Inversion Model**  
 of  
**Interpreted**  
**Resistivity & Chargeability**  
 Cross Section Map  
 Section: 11900N

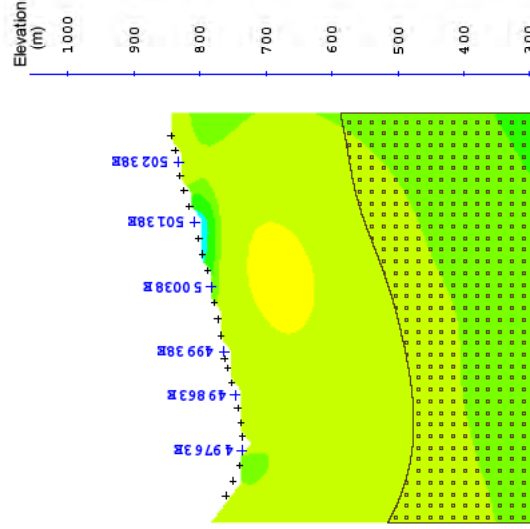
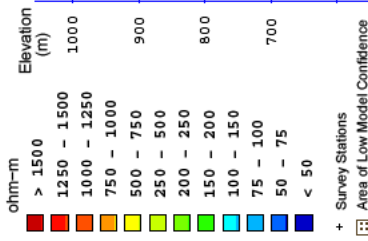

Interpreted Resistivity (ohm-m)

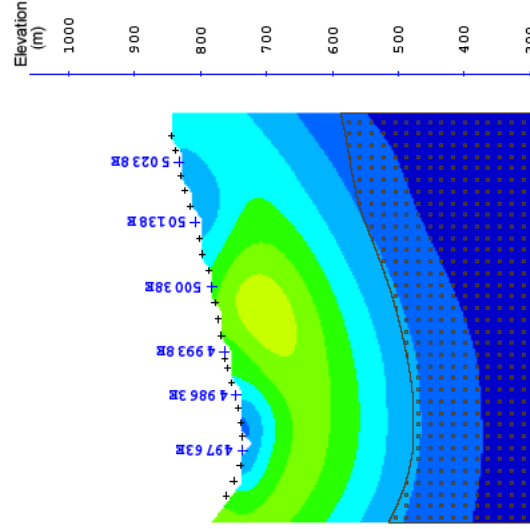

Interpreted Chargeability (ms)

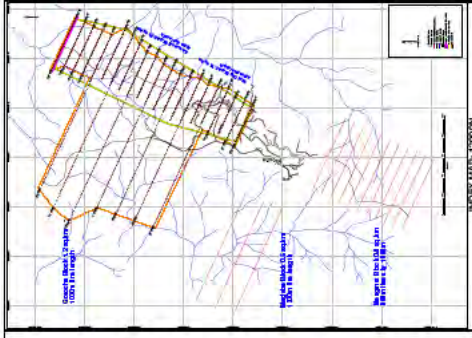

Project Information:  
 Survey by: S.J. Geophysics Ltd.  
 Survey Date: May, 2010  
 Instrumentation:  
 Receiver: S.J. - 24 Full-Wellstream Digital IP Receiver  
 Transmitter: GDD TX II  
 Array Type: 3D

Mapping Information:  
 Datum: A.GD85  
 Projection: AMG Zone 56



**New Guinea Gold Corp.**  
**Sinivit Project**  
 Wild Dog, Kavrusuki &  
 Gorocha Grids  
 Rabaul, Papua New Guinea

**3D Inversion Model**  
 of  
**Interpreted**  
**Resistivity & Chargeability**  
 Cross Section Map  
 Section: 12000N